



ADA NSW
Centre for
Professional
Development

AUSTRALIA'S LEADING
PROVIDER OF DENTAL
PROFESSIONAL
DEVELOPMENT

PROGRAM GUIDE 03

22



Unique Infection Prevention. Outstanding Innovation.



The industry leader in infection control for 30 years.

Our proprietary, first-in-class Clean Head System prevents foreign bodies entering the handpiece whilst our advanced Non-Retraction Valve protects against cross-contamination.

NSK give you the optimum in safety with our infection prevention features combined with the world's most technologically advanced, award winning handpiece design.

ADA NSW Convention – But Not as We’d Planned It!

We have a packed calendar for the remainder of 2020 with over 30 face-to-face course dates booked in with plenty of places still available. The highlight of our CPD program is, of course, the recently announced **ADA NSW Convention - Online Lecture Series (page 4)**. This exciting initiative will give you a taste of the excellent program planned for the Newcastle Convention earlier in the year.

With nine presenters, presenting over two weeks, across four evenings, this lecture series will allow you to gain valuable insight across several areas of the dental profession, in 45-minute presentations. One registration fee covers you for all four evenings and every single presentation, all viewed from the comfort of your home or office online. We hope you can join us in November.

Many of our presenters are facing the challenge of interstate travel at present. With this in mind, we are excited to be hosting Professor Ian Meyers on October 22 and 23 (**Conservative Management of the Worn Dentition, page 6 and Healthy Teeth for Longer Life, page 7**) as he presents the courses virtually from his dental studio in Brisbane. These courses promise to be

a fantastic opportunity for participants to learn from Professor Meyers and still have the chance to interact directly, via video conferencing. Special pricing is in place for these events so head to the course pages now to learn more.

November sees the return of Dr Rajiv Verma and his engaging hands-on course **Minimally Invasive Dental Extractions and Crown Lengthening Surgery (page 12)**. Dr Verma will help you to understand the use of piezoelectric surgery further to improve treatment outcomes. In the second half of the day, the workshop participants will have the chance to perform tooth extraction and crown lengthening surgery on animal models.

December will see us close out the year with the ever-popular **Drug Interactions Dentists Must Know (page 17)** with Associate Professor Geraldine Moses. During this full-day lecture, which is open to all members of the dental team, A/Prof Moses provides an overview of the current concepts in drug interactions and the clinically relevant interactions with drugs used in dentistry. This course also has a special Recent Grads price available, only \$190!

Visit our website for all of our 2021 course dates. We have over 40 already confirmed, with plenty more on the way.

SPECIAL ONLINE PRESENTATION

Don't forget we also have Dr Eric Lowenhaupt's **Advanced Orthodontic Biomechanics and Treatment Solutions** webinar on Friday 27 November. For more information and to register, visit adansw.com.au/CPD/Courses/Online

From all the team here at ADA NSW Centre for Professional Development, we wish you all the best for the remainder of 2020 and look forward to welcoming you very soon.

Abby Corrigan

General Manager
ADA NSW Centre for Professional Development and Best Practice Productions

The ADA NSW Centre for Professional Development Team



Abby Corrigan

General Manager
ADA NSW Centre for Professional Development and Best Practice Productions



Hayley Smith
CPD Manager



Natasha Bratkovic
Events and Sponsorship Coordinator



Suzy Sarafian

Course and Catering Coordinator



Simon Koenig
AV Manager



Adam Szabo
Marketing Executive



Queenie Chen
Clinical Assistant



Gitti Zachmann
Clinical Assistant



Rekha Pradeep
Clinical Assistant



Lydia Stock
Administration Coordinator



Rachel McGrath
Administration and Events Assistant

ADA NSW CONVENTION 2020

Online
LECTURE SERIES

COST

| | |
|--------------------------------|-------|
| • ADA NSW Members | \$129 |
| • Non-Members | \$155 |
| • Dental Team Members | \$89 |
| • Recent Graduates | \$103 |
| • Students | \$99 |
| • DHAA/ADOHTA/ADPA Members | \$99 |
| • DHAA/ADOHTA/ADPA Non-Members | \$119 |

ADA NSW are excited to announce a special
ADA NSW Convention ONLINE LECTURE SERIES
happening this November.

All Online

9 PRESENTERS **4 EVENINGS**
2 WEEKS **8 CPD HOURS**

The ADA NSW Centre for Professional Development has lined up a variety of lectures for you to enjoy over four evenings in November, starting on Wednesday 18th.

Covering a full range of dental topics, this will be an opportunity to experience some of the excellent program that was originally scheduled for the Newcastle Convention... all from the comfort of your own home!

FULL ONLINE LECTURE SERIES PROGRAM

WEEK ONE

Wednesday 18 November

- 7:00pm **Ms Tabitha Acret** – *Hygiene Protocols for Successful Implant Placement – Where Do I Start?*
8:00pm **Ms Kylie Robb** – *Infection Prevention and Control*

Thursday 19 November

- 7:00pm **Professor Jose Delgado Munoz** (International Speaker)
New Technologies for the Treatment of Peri-implant Diseases.
8:00pm **Professor Billy Bonevski** – *Why Smoking Cessation Care Should be Part of Usual Care Provision for Dentists and How to do it*

WEEK TWO

Wednesday 25 November

- 7:00pm **Associate Professor Janet Wallace & Ms Karen Sleishman** –
Senior Smiles and Residential: Managing Oral Health In Residential Aged Care Facilities
8:00pm **Dr Christopher Ho** – *Novel Injectable Resin Techniques with Composite Resin.*

Thursday 26 November

- 7:00pm **Dr Barbara Woodhouse** – *The Dental Management of the Anticoagulated Osteoporotic Patient*
8:00pm **Dr Zoe Wainer** – *Value Based Health Care - Exploring Global and Australian Experiences and the Opportunity for Dental Care*

IN COLLABORATION WITH



Dental
Hygienists
Association of
Australia Ltd.

ADOHTA

Register today to experience this engaging online lecture program

2020.adanswconvention.com

Table of Contents

New courses will be added throughout the year. Please check our website at www.adacpd.com.au regularly for updates. For further information on any course, call toll free on 1800 737 346 or send an email to admin@adacpd.com.au

| Course Date | Course Title | Pg |
|----------------------|---|----|
| October 2020 | | |
| 22 | Conservative Management of the Worn Dentition - Including Injection Moulding Restorative Techniques | 6 |
| 23 | Healthy Teeth for Longer Life | 7 |
| 21 | The Basics of Clinical Photography | 8 |
| 24 | Infection Prevention and Control - Continuing to Achieve Best Practice | 9 |
| November | | |
| 7 | Working Posture for the Dental Team | 10 |
| 11 | The Paediatric Dentition | 11 |
| 14 | Minimally Invasive Dental Extractions and Crown Lengthening Surgery | 12 |
| 18 | Planning Essentials | 13 |
| 19 | I Didn't Give a Dam... But Now I Do! | 14 |
| December | | |
| 3 | Update on Management of Dental Pain with Medicines | 15 |
| 4 | The Impossible Cases - Made Possible | 16 |
| 4 | Drug Interactions Dentists Must Know | 17 |
| February 2021 | | |
| 3 | Policy and Simple Document Writing for the Dental Practice | 18 |
| 10 | Management of Medical Emergencies in the Dental Practice | 19 |
| 11 | Dental Records, Consent and Complaint Management | 20 |
| 24 | Surgical Draping | 21 |
| 26 | Simply Ceramic Preps | 22 |

| Course Date | Course Title | Pg |
|--------------|---|----|
| March | | |
| 5 | Thinking Outside the Box; Traditional and Not So Traditional Approaches to Restorative Dilemmas | 23 |
| 6 | Conservative Management of the Worn Dentition - Including Injection Moulding Restorative Techniques | 24 |
| 10 | Anxiety Control in Dentistry | 25 |
| 26 | Alternatives to Crowns | 26 |
| 27 | Update in Restorative Dentistry | 27 |
| April | | |
| 21 | Periodontics in Children and Adolescents | 28 |
| 29 | Practical Radiography | 29 |
| May | | |
| 8 | Fundamentals of Ceramic Inlays, Onlays & Overlays | 30 |
| June | | |
| 18 | Pain Control in Dentistry | 31 |
| 19 | Maximising Endodontic Success | 32 |
| July | | |
| 9 | Vital Orthodontics for Dentists: Module 1 | 33 |
| 14 | Orthodontics Considerations for the Dental Hygienist | 34 |
| 16 | Basic Orthodontics for Paediatric and General Dentist | 35 |
| 27 | Achieving Anterior Aesthetics | 36 |
| 28 | Simple Posterior Composite Restorations | 37 |
| 27 | The Financial Journey of a Dentist | 38 |

*For a full list of dates for each course please see the course page in this program

PROGRAM SYMBOLS

| | | | | | |
|---|---|---|---|---|---|
|  |  |  |  |  |  |
| Dentist | Hands-on | Lecture | Patient Demo | Hygienist/Therapist | Dental Team |

**DATE:** Thursday 22 October 2020**TIME:** 9:00am - 1:30pm**CPD HOURS:** 4.0**VENUE:** Centre for Professional Development
1 Atchison Street, St Leonards NSW**COSTS INC GST**

| | |
|--------------|-------|
| ADA Member | \$390 |
| Non Member | \$468 |
| Recent Grads | \$312 |

 REGISTER

Conservative Management of the Worn Dentition - Including Injection Moulding Restorative Techniques

What strategies are required as patients and their restored dentitions age?

Presented by Professor Ian Meyers via video

COURSE OUTLINE

Professor Ian Meyers will join us via video link at the ADA NSW Centre for Professional Development for this virtual presentation from his dental studio in Brisbane. Although virtual, the sessions will be fully interactive. You'll still have the opportunity to directly discuss the topic with Professor Meyers, watch demonstrations live, and receive immediate feedback during the hands-on simulation exercises you'll carry out.

Restoration of an extensively worn or badly broken-down dentition can be complex, costly and time consuming to implement. Because of its complexity and cost, this treatment is often delayed until it becomes essential.

Dentists (and patients!) want to stop the repeat restoration cycle and its ongoing costly restorative burden. So how do we treat the patient with a severely broken-down dentition?

COURSE TOPICS

Clinical evaluation of patients

- Review of a number of patient cases
- Risk assessment tools
- Impact of patient's health and lifestyle
- Correct treatment planning prior to restoration

Oral environment

- How dry mouth and salivary acidity correlates with severe tooth wear and non-carious tooth surface loss
- Examination requirements, salivary analysis and remineralisation strategies
- Stabilisation of the oral environment and risk reduction prior to restoration

New materials and techniques

- How to evaluate the range of materials and techniques available for cost-effective and conservative management; and aesthetics
- Step by step procedures (using a range of materials) to allow participants to compare the various materials and techniques for direct and semi-direct restorations

Practical experience

Demonstration and participant simulation exercises covering techniques for the restoration of the worn dentition; including direct restorative techniques, laboratory procedures, and direct, semi-direct and indirect adhesive technologies.

ABOUT THE PRESENTERS

Professor Ian Meyers is a general dental practitioner and honorary professor at The University of Queensland School of Dentistry. Throughout his career as an academic and clinician he has developed extensive experience in comprehensive patient care, diagnosis and management of worn and broken-down dentition, geriatric and aged care dentistry, adhesive restorative dentistry and dental materials, and the management of patients through minimum intervention dentistry.

PROUDLY SPONSORED BY:



**DATES:** Friday 23 October 2020**TIME:** 9:00am - 1:30pm**CPD HOURS:** 4.0**VENUE:** Centre for Professional Development
1 Atchison Street, St Leonards NSW**COSTS INC GST**

| | |
|--------------|-------|
| ADA Member | \$390 |
| Non Member | \$468 |
| Recent Grads | \$312 |

 REGISTER

Healthy Teeth for Longer Life

Riding the Silver Wave

Presented by Professor Ian Meyers via video

COURSE OUTLINE

Professor Ian Meyers will join us via video link at the ADA NSW Centre for Professional Development for this virtual presentation from his dental studio in Brisbane. Although virtual, the sessions will be fully interactive. You'll still have the opportunity to directly discuss the topic with Professor Meyers, watch demonstrations live, and receive immediate feedback during the hands-on simulation exercises you'll carry out.

It is acknowledged that our population is ageing and keeping their natural teeth longer. Along with this, there is an increasing expectation by patients that they will retain their natural dentition into their senior years.

Unfortunately, the presenting dentition and oral environment in some older adults is frequently sub-optimal. Consequently, a range of adaptable oral health management strategies are required to help address the various dental demands and clinical situations.

Individualised restorative management protocols that provide pragmatic outcomes and take into consideration the persons' abilities and tolerance, and may need to be less invasive and less costly, are frequently required. This presentation will focus on the preservation and restoration of tooth structure and how in general dental practice we can assist our patients to retain, and, where necessary, restore their teeth to ensure an ongoing healthy, functional and aesthetic dentition.

A range of traditional, and not so traditional, approaches to restorative management of the ageing dentition will be presented and discussed, and will demonstrate that contrary to popular belief, minimally invasive conservative restorative management can demonstrate good aesthetic and functional longevity.

COURSE TOPICS

- Patient examination, assessment and treatment planning strategies
- Compromised teeth, when to retain, when to restore, when to extract
- Appropriate selection and use of restorative materials
- Managing and maintaining compromised dentitions
- Hands-on simulation exercises

LEARNING OBJECTIVES

- Innovative use of adhesive restorative materials
- Extended use of glass-ionomer cements
- Fibre reinforced restorations and bridges
- Therapeutic enhancement of restorations and prostheses
- The heroic rescue of the doomed dentition

The ultimate goal is to optimise oral and dental health, and thereby enhance overall general health, and enable the elderly to enjoy living a healthy, happy, dignified and active independent life while ensuring long-term sustainability of the dentition.

ABOUT THE PRESENTER

Professor Ian Meyers is currently in general dental practice in Brisbane and has honorary professorial positions with The University of Queensland School of Dentistry and James Cook University School of Medicine and Dentistry. He is a product consultant to a range of dental companies, a member of the International Association for Dental Research, Chairman of the Australian Dental Research Foundation and a member of the editorial board of The Australian Dental Journal

PROUDLY SPONSORED BY:





DATES: Wednesday 21 October 2020

TIME: 9:00am - 4:30pm

CPD HOURS: 6.5

VENUE: Centre for Professional Development
1 Atchison Street, St Leonards NSW

COSTS INC GST

| | |
|---------------------------------|---------|
| ADA Member | \$990 |
| Dental Team Member | \$350 |
| Hygienist/Therapist | \$350 |
| Recent Grads | \$790 |
| Non Member | \$1,188 |
| Includes lunch and refreshments | |

REGISTER



The Basics of Clinical Photography

An introductory course for beginners

Presented by Dr Peter Sheridan

COURSE OUTLINE

Clinical photography is not just about beautiful white teeth or cosmetic artistry.

With today's digital technology every dentist can chronicle what they see in the mouth, whether for general records or whenever the situation warrants photographic documentation.

The closest thing to the reality of the mouth is a photograph. X-rays do not show failing restorations, crack lines and wear patterns; notes cannot always clearly indicate the sequence of events in a clinical session; study models poorly represent the restored nature of teeth and the health of soft tissues.

The routine use of digital photography can significantly enhance record-taking, validate clinical decisions and provide an impressive tool for patient education and practice marketing.

Attendees will see reviews of all types of cameras and the armamentarium required to take extra and intra-oral pictures. People easily comprehend visual data and this course will show instant quality images can dramatically improve patient understanding and acceptance of treatment recommendations.

This course will be an invaluable experience for general dentists and specialists and will be useful for general photography as well.

COURSE TOPICS

- Photographs as part of records and communication in everyday dental practice
- Images for patient education... 'I want you to see what I see'
- The essence of exposure, aperture and ISO in digital photography and overcoming the difficulties of hand-held macro photography
- All the information on cameras and recommended systems as well as retractors, mirrors etc
- The proper technique for taking intra-oral and extra-oral images
- Better patient acceptance of treatment using photography and descriptive statements

LEARNING OBJECTIVES

- Using modern digital camera technology without excess cost
- Learn how to take consistently outstanding intra-oral and extra-oral images
- Save, store, archive and display images – simplifying work flow and data asset management

ABOUT THE PRESENTER

Dr Peter Sheridan AM is accredited with the Australian Institute of Professional Photographers and his photos have been used by the National Gallery of Victoria, NSW Art Gallery, and the Sydney Morning Herald. His images and photographic articles regularly feature in specialist journals, museum catalogues and fine art publications. He has authored two photographic reference books on Art Deco Radios.

Since 2008 Peter has been presenting courses on Clinical Photography for the ADA and NZDA. He is a Clinical Lecturer at The University of Sydney, presenting photography courses for Implant and Paediatric postgraduates. His recent textbook *'Clinical Photography in Dentistry – A new Perspective'* (Quintessence USA 2016) reflects his international standing in this field and with 40 years of dental practice he is uniquely placed to help dental professionals to incorporate clinical photography into everyday dental practice.



DATES: Fri 13 Nov 2020 (Prospect), Sat 14 Nov 2020 (Prospect), Thur 19 Nov 2020, Thur 10 Dec 2020, Sat 16 Jan 2021 (Orange), Sat 30 Jan 2021 (Coffs Harbour), Tue 9 Feb 2021, Wed 14 April 2021, Tue 21 June 2021

TIME: 9:00am – 4:30pm **CPD HOURS:** 6.5

VENUE: Centre for Professional Development
1 Atchison Street, St Leonards NSW

COSTS INC GST

| | |
|-------------------------------|-------|
| ADA Member | \$490 |
| Hygienists/Therapists | \$390 |
| Dental Team (cost per person) | \$290 |
| Dental Student | \$390 |
| Non Member | \$588 |
| Recent Grads | \$392 |

 **REGISTER**



Infection Prevention and Control - Continuing to Achieve Best Practice

Endorsed and delivered by the ADA, considering the COVID-19 context, this course is the premier source of contemporary infection control information for the dental profession in 2020.

Presented by **Kylie Robb MHSM (Clinical Leadership), CIPC-P, MAICD**

COURSE OUTLINE

The ADA secured PPE, consulted with regulators and constantly engaged with the leading authorities and government agencies responsible for the COVID-19 response to ensure leadership and guidance was timely and best practice for the profession.

We know the dental profession trusts ADA NSW to distil vast amounts of dynamic information into sensible and manageable action-based implementation strategies.

This course focuses on the key elements of managing COVID risk while revisiting the top areas of opportunity to improve IPC processes based on performance-based data and insights gained as the peak body for the profession.

Suitable for all registered dental practitioners, Australian Dental Council candidates, prosthetists, dental practice teams, industry and product representatives and consumer advocates.

COURSE TOPICS

- COVID-19! What just happened? What do you have to do now?
- Safe systems of work and risk-based decision making for routine use of surgical masks, P2/N95 respirators, disinfectants

- Physical distancing in the dental practice
- Understanding Level Restrictions and how this impacts IPC
- Healthcare consumer expectations and how to manage them
- What affects IPC compliance and team performance – and what to do about it
- How to complete a steriliser log – live demonstration
- Principles for steriliser testing and indicator use against AS/NZS 4815:2006
- Objective approach to Batch Control Identification
- Sterilising room – the top areas of opportunity
- Endodontics, the lab, and handpieces

LEARNING OBJECTIVES

- Make risk-based IPC decisions based on principles
- Understand the common grey areas – and make them black and white for your practice
- Objectively review the status quo with a quality improvement mindset
- The ADA have a lot of resources to help you - learn about them throughout the course
- Understanding the regulatory framework for IPC that applies to dental practitioners

- Understand what contemporary hand hygiene principles involve and how to apply them in a dental practice
- Confidence with what the key IPC obligations are for dental practitioners

ABOUT THE PRESENTER

Kylie Robb heads the Australian Dental Association's (NSW Branch) Practice Services division and has been instrumental in advocating for best practice in infection control standards for the oral health profession in Australia.

Kylie is a Board Director of ACIPC, has a Master of Health Services Management in Clinical Leadership, is a Credentialed Infection Control Professional (CICP-P) and is a Conjoint Lecturer for the University of Newcastle's Faculty of Health and Medicine among many achievements. Kylie is a respected presenter in Australia, having provided education and leadership on infection control and clinical governance to over 2500 dental professionals. Kylie was invited to present for the World Health Organisation's Western Pacific Regional Office on COVID-19 and was selected as a member of the coveted Society for Healthcare Epidemiology of America's 2019 International Ambassador Program.



DATES: Saturday 7 November 2020, Friday 23 April 2021

TIME: 9:00am - 4:30pm **CPD HOURS:** 6.5

VENUE: Centre for Professional Development
1 Atchison Street, St Leonards NSW

COSTS INC GST

| | |
|---------------------------------|----------|
| ADA Member | \$790 |
| Hygienist/Therapist | \$472 |
| Dental Team | \$472 |
| Recent Grads | \$354 |
| Student | \$112.50 |
| Non Member | \$948 |
| Includes lunch and refreshments | |

 **REGISTER**



Working Posture for the Dental Team

Sitting is the new BIG health hazard and is now seen as bad as smoking.
Learn how to prevent and recover from the damage it creates

Presented by Dr Penelope Jones

COURSE OUTLINE

Lectures on anatomy of good posture and how neuroplasticity works to help recover from pain and dysfunction.

Also discussed is practical movement lessons to identify and release tight muscles and how to sit and move well for prevention of musculo-skeletal stress and pain.

COURSE TOPICS

Awareness Through Movement lessons (based in neuroplastic learning) to:

- Move with more fluidity by using pelvis and "Integrated core" as foundation for all movements at work with balance, ease, strength and flexibility.
- Use your core better
- Unlock your sacroiliac-joint (that becomes chronically jammed from poor sitting and causes sciatica)
- Course includes a sophisticated functional understanding of good use of pelvis, core muscles and the use of spiral movement in core strength and flexibility.

LEARNING OBJECTIVES

- Recognise and understand the neuromuscular basis for workplace injury, pain specific to the dental office
- Learn to reverse and prevent this damage in your own body
- Learn how to move with well aligned skeleton for strength, ease and flexibility
- Reawaken your proprioception (numbed by stress), scientifically demonstrated as a key imperative in recovery from chronic pain and injury.

ABOUT THE PRESENTER

Dr Penelope Jones practiced in general practice for years in Australia and UK and then was in endodontic practice for over 25 years. Her dental experience taught her what difficulties the dental team grapple with on a daily basis.

In 1992 she completed four years training at La Trobe University on Neuroplasticity and Human Movement. She became an Accredited Practitioner of the Feldenkrais Method that is now being seen at the forefront of recovery from neurological damage, workplace injury and help with improving sports performance (see Norman Doige's book *How the Brain Heals*).

Dr Jones then devised a program specifically for the dental team who sit to work every day with considerable tension from nervous patients and exacting manual skills.

She now lectures in various areas of Australia as well as in the UK and dental schools in Dubai.

"Great workshop, fabulous presenter. I think it should be part of the routine training in dental school. Strongly recommended!" ~ Anon, 2019



DATES: Wednesday 11 November 2020

TIME: 9:00am - 4:30pm

CPD HOURS: 6.5

VENUE: Centre for Professional Development
1 Atchison Street, St Leonards NSW

COSTS INC GST

| | |
|---------------------------------|---------|
| ADA Member | \$990 |
| Non Member | \$1,188 |
| Hygienist/Therapist | \$990 |
| Recent Grads | \$792 |
| Includes lunch and refreshments | |

 **REGISTER**



The Paediatric Dentition

Advanced management techniques for carious and hypomineralised molars in children

Presented by Dr Juliette Scott and Dr Prashanth Dhanpal

COURSE OUTLINE

Despite advances in preventive dentistry, dental caries is increasing in children. In addition, the prevalence of developmental defects of tooth structure (enamel hypomineralisation and hypoplasia) in young children is increasing in general dental practice. Management of the pulpally involved or severely compromised primary tooth poses considerable challenges for clinicians providing care of the child patient. Vital pulp therapy and stainless-steel crowns are proven, dependable and efficient treatment options in the primary dentition as a means of maintaining the tooth and space for the permanent successor, whilst minimising the need for re-treatment. Case selection through appropriate diagnosis is essential to the long-term success of the procedures. In some cases, it may be appropriate to extract a primary tooth. We will discuss the reasons it may be preferable to extract a tooth and the options for space management. These options will include practical demonstrations and hands-on experience with the construction of a chairside space maintainer. Stainless steel crowns may be indicated in permanent molars when there has been enamel hypomineralisation, significant breakdown of the crown and pulpal sensitivity. The procedure is more complex than for primary crowns but the results are again reliable and predictable. Restoration with stainless steel crowns can provide an effective interim restoration with a view to considering planned extractions at the appropriate developmental stage.

COURSE TOPICS

- Introduction to dental caries and development defects of dentition in children. Treatment planning for the paediatric dentition. Vital Pulp therapy for primary and immature permanent molars
- Stainless steel crowns for primary and permanent molars. The concept of "minimal preparation" stainless steel crown techniques
- Chairside construction of space maintainers
- Behaviour management options for these procedures, including local anaesthesia techniques and placement of rubber dam
- These procedures will be discussed in detail and participants will have the opportunity to complete the procedures on replica teeth
- Completion of this course will give attendees the confidence to provide predictable restorative options for young patients in a variety of settings

ABOUT THE PRESENTERS

Dr Juliette Scott is a specialist paediatric dentist. Juliette is in private paediatric dental practice in Sydney and has been a visiting Dental Specialist at the Westmead Centre for Oral Health. She serves on committees for the Australian Dental Association and the Royal Australasian College of Dental Surgeons and is involved with providing continuing education and teaching.

Dr Prashanth Dhanpal attained his Masters degree in Dental Surgery qualification from the University of Hong Kong in 2007. He went on to pursue an advanced diploma in Paediatric Dentistry at the University of Hong Kong in 2008. In 2009, he was inducted as a member into The Royal College of Surgeons of Edinburgh and into The Royal Australasian College of Dental Surgeons in 2010. He became a fellow of the Royal College of Surgeons of Edinburgh in 2014.

His research at The University of Hong Kong entitled "Effect of temperature on water absorption and solubility of dental adhesive resins" was published in the Journal of Dentistry during his final year of post-graduation. His research and clinical expertise enabled him to lecture in the United Kingdom, Germany and in India. From 2010 to 2013, Prashanth practiced as a specialist at Sydney Dental hospital and also as an honorary clinical lecturer for undergraduate and postgraduate students at The University of Sydney. He is currently the director of North Shore Paediatric dentistry at Crows Nest in Sydney's North Shore and Tamworth in NSW.

PROUDLY SPONSORED BY:





DATES: Saturday 14 November 2020

TIME: 09:00am- 4:30pm

CPD HOURS: 6.5

VENUE: Centre for Professional Development
1 Atchison Street, St Leonards NSW

COSTS INC GST

| | |
|---------------------------------|---------|
| ADA Member | \$890 |
| Non Member | \$1,068 |
| Includes lunch and refreshments | |

 **REGISTER**



Minimally Invasive Dental Extractions and Crown Lengthening Surgery

Including the use of Piezosurgery Surgical Techniques

Presented by Dr Rajiv Verma

COURSE OUTLINE

In this course, Dr Verma will explain the techniques of minimally invasive tooth extraction and crown lengthening procedures to optimise periodontal restorative interface by outlining the advantages of piezosurgery compared to the classical approach and techniques. In the second half of the day the workshop participants will have the chance to perform tooth extraction and crown lengthening surgery on animal models.

This is an excellent and unique opportunity to gain a further understanding behind the use of piezosurgery to improve treatment outcomes.

COURSE TOPICS

- Minimally invasive dental extractions and why this technique?
- Understanding biologic width and techniques to optimize perio-restorative interface
- The use of piezosurgery for tooth extraction and crown lengthening surgery

LEARNING OBJECTIVES

- Participants will gain a more advanced understanding of the role of piezosurgery in day to day surgical practice.
- It will help unravel biologic width, methods to determine the best solutions in terms of crown lengthening a tooth. It will highlight the indications and benefits of these procedures and learn how to improve dental health, produce better restorative results and enhance your understanding to optimally treat teeth fractured subgingivally, planning aesthetic restorations and treat patients with gummy smiles or uneven gum margins.
- Participants will be able to understand the techniques and application of piezosurgery in atraumatic tooth extraction and crown lengthening procedures

ABOUT THE PRESENTER

Dr Rajiv Verma

Rajiv is in specialist periodontal practice in Sydney and Coffs Harbour. He has served as President of ASP NSW branch and is the Vice President of ASP Federal.

He obtained his specialist qualification in Periodontology in 2008 from University of Otago and has over twenty years of clinical experience in dentistry. He is a Fellow of the Royal Australasian College of Dental Surgeons both in the General and Periodontology divisions.

His interests are in plastic and regenerative periodontal procedures around teeth and dental implants as well as in treatment of peri-implantitis. He has presented many lectures and continuing education courses in periodontology and dental implants locally and internationally.

PROUDLY SUPPORTED BY:



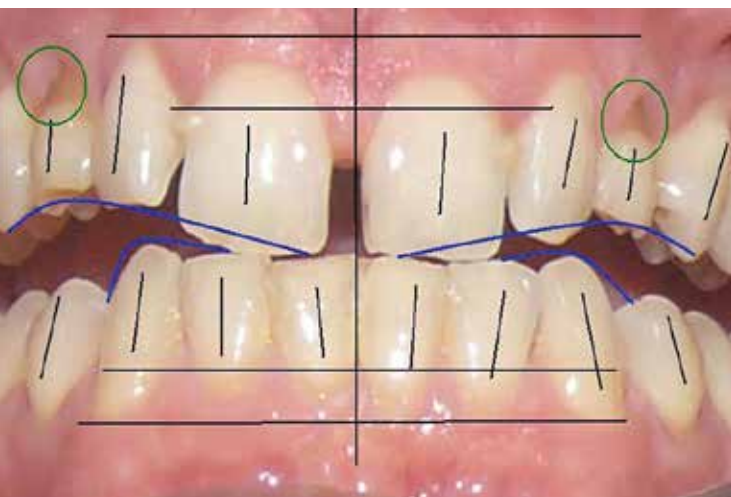

DATES: Wednesday 18 November 2020, Wednesday 24 March 2021
Wednesday 15 September 2021

TIME: 9:00am - 4:00pm

CPD HOURS: 6.0

VENUE: Centre for Professional Development
1 Atchison Street, St Leonards NSW

COSTS INC GST

| | |
|---------------------------------|-------|
| ADA Member | \$490 |
| Non Member | \$588 |
| Recent Grads | \$392 |
| Includes lunch and refreshments | |

REGISTER



Planning Essentials

A hands-on workshop in developing, presenting and implementing treatment plans for moderately complex cases in general practice

Presented by Dr Wayne Sherson

COURSE OUTLINE

Treatment planning plays an essential role in gaining valid informed consent. It is a skill that challenges many dentists in private practice by posing difficulties with both clinical and administrative case management. Too often the time constraints of a busy practice rather than case needs determine how much (or little) treatment planning is done.

This course is aimed at general dentists wanting to improve their case management skills of moderately complex cases by developing and implementing consistent treatment planning processes. Participants will be guided through an easily implemented, structured process to develop and present treatment plans for their patients. On completion they will have a "take home" framework along with supporting resources to make treatment planning efficient in their everyday practice.

COURSE TOPICS

- The use of template documents, case documentation and digital data management
- Appropriate diagnostic records, analysis and re-presentation of radiographic and photographic records
- Formulation of provisional treatment plans covering all available treatment options
- Formulation of the definitive treatment plan
- Appropriate use of supporting resources
- Incorporating treatment timelines into treatment plans
- Multidisciplinary case management with appropriate specialist referral
- Informed consent

ABOUT THE PRESENTER

Dr Wayne Sherson is in private general dental practice in inner city Sydney. He received his BDS with Distinction from University of Otago in 1984 and completed his Master of Science in Dentistry (Pros) at the University of Sydney in 1992.

He is currently an adjunct lecturer at Charles Sturt University involved with the Graduate Diploma of Dental Implantology and has previously held positions at the University of Sydney as a lecturer in undergraduate prosthodontics and the United Dental Hospital in periodontal research.

His areas of interest include complex treatment planning, implant treatment, and multi-disciplinary management of patients with systemic health issues that affect oral health. Dr Sherson is currently involved in presenting several CPD courses on dental implant treatment, complex treatment planning and systemic health with a number of DML presentations available for viewing on the ADA Federal body's website.

SPECIAL
RECENT GRAD RATE
ONLY \$392



DATES: Thursday 19 November 2020, Thursday 25 March 2021

TIME: 9:00am – 1:30pm

CPD HOURS: 4.0

VENUE: Centre for Professional Development
1 Atchison Street, St Leonards NSW

COSTS INC GST

| | |
|-----------------------|-------|
| ADA Member | \$495 |
| Non Member | \$594 |
| Dental Team Member | \$250 |
| Recent Grads | \$396 |
| Includes refreshments | |

REGISTER



I Didn't Give a Dam... But Now I Do!

Update your skills in rubber dam usage in this hands-on course

Presented by Dr Steven Cohn AM, Dr Rick Spencer and Ms Barbara Faulkner

SPECIAL
RECENT GRAD RATE
ONLY \$396

COURSE OUTLINE

The COVID-19 pandemic has highlighted the essential role of the rubber dam in promoting a safe and reassuring environment for both patients and the dental team. Rubber dam reduces aerosol contamination by as much as 98%. Level 2 and 3 restrictions mandated the use of rubber dam for ALL restorative procedure creating aerosols, not just for endodontics. COVID-19 has changed dental practice, with a much greater emphasis on infection control.

Besides greatly reducing the two-way spread of bacteria and viruses, rubber dam increases practice efficiency. It reduces stress for both patients and the dental team. It creates the optimum environment for the placement of restorative materials and ensures the highest level of medical and legal protection.

This course will teach you rapid and simplified techniques of rubber dam application from single tooth isolation to quadrant dentistry in a full 'hands-on' environment complemented by lectures and clinical notes. It encourages a team approach and the participation of your dental assistant is encouraged.

LEARNING OBJECTIVES

At the conclusion of the course you will be able to:

- Choose between a clamp and clamp-less technique
- Select the correct clamp for a given clinical situation
- Select the correct weight of rubber dam for the specific clinical procedure
- Treat 90% of endodontic cases with just four clamps
- Achieve single tooth isolation for endodontics in 30 seconds
- Isolate multiple teeth with a variety of techniques
- Manage problems such as class V restorations and broken-down teeth
- Utilise your dental assistant in the most efficient manner with rubber dam

ABOUT THE PRESENTERS

Dr Steven Cohn AM is a specialist endodontist in Sydney. Steve has taught undergraduate and postgraduate endodontics at the University of Sydney and Westmead Hospital since 1979 and is the former Director of Postgraduate Endodontics at the University of Sydney. Since 2009 Steve, Dr Rick Spencer and Ms Barbara Faulkner have conducted training courses and "hands on" clinics on rubber

dam utilisation for general practitioners around Australia. Steve has also made two rubber dam training videos for the ADA (NSW Branch) CPD. Dr Cohn invented the Snapex and TruView radiography systems, both specifically designed to be used with all clinical procedures under rubber dam.

Dr Rick Spencer graduated from The University of Sydney in 1980 with honours and the K.P McKinnon Prize for Proficiency in Clinical Prosthetic Dentistry. After working in England and Rural NSW he has been working in general practice in Sydney since 1987. Rick is a presenter in The University of Sydney's Continuing Education in Dentistry program, in both the use of Microscopes and Rubber Dam utilisation for restorative dentistry. He has been a Clinical Educator in the Dental Undergraduate Program since 1989.

Ms Barbara Faulkner started as a casual dental nurse in 1987 while still at school. She attained a degree in Arts B.A. (Hons) from The University of Sydney. Since the introduction of the microscope into Dr Spencer's practice in 2002, Barbara has helped to integrate and develop treatment protocols, including training other nurses in four handed dentistry specific to microscope enhanced practice. Barbara also has over twenty years' experience with routine rubber dam usage in general practice.

"Very informative and well explained! Definitely recommend for practitioners of any experience." ~ Mr N.Assad, June 2019

PROUDLY SUPPORTED BY:





DATES: Thursday 3 December 2020

TIME: 9:00am - 4:00pm

CPD HOURS: 6.0

VENUE: Centre for Professional Development
1 Atchison Street, St Leonards NSW

COSTS INC GST

| | |
|--------------------------------|-------|
| ADA Member | \$490 |
| Recent Grads | \$350 |
| Hygienist/Therapist | \$290 |
| Non Member | \$588 |
| Includes lunch and refreshment | |

 **REGISTER**



Update on Management of Dental Pain with Medicines

Maximising medication efficacy and minimising risks for different people with different co-morbidities and different types of pain

Presented by Adjunct Associate Professor Geraldine Moses

COURSE OUTLINE

Managing pain is a daily duty for most dental professionals, with analgesic medications used frequently as an adjunct to dental interventions. Although ibuprofen, paracetamol and codeine are the most commonly utilised medicines, a range of other medicines are available. However it is not so clear how to choose between these medicines, their benefits and risks, when to use combinations or what precautions to heed regarding co-morbid conditions and interactions with concomitant medications. Other clinical issues include how to best manage acute pain in the very young, the very old, in pregnancy and breastfeeding. How to manage acute dental pain in patients who are already on medicines for chronic pain will also be discussed.

COURSE TOPICS

- Current concepts in pain management
- Simple analgesics – pros and cons, place in therapy
- NSAIDs and COX-2 inhibitors – risks and benefits, place in therapy
- Opiates – risks and benefits, place in tx, equianalgesic and ceiling doses
- Tramadol and tapentadol - what are they, where do they fit in?
- Combination analgesia- paracetamol + ibuprofen and more!

- Adjuvant medicines – pregabalin, clonidine, turmeric, valproate
- Specific pain management issues in children, elderly, pregnancy and breastfeeding

LEARNING OBJECTIVES

At the end of this seminar, attendees will be able to:

- Understand current concepts in pain management and how they influence medication use
- Know how to approach pharmacotherapy using WHO analgesic ladder and other pain management tools
- Explain risks and benefits of commonly used medicines including NSAIDs, COX-2 inhibitors, and opiate analgesics.
- Consider safety issues associated with use of NSAIDs and opiates in pregnancy, lactation, children and elderly
- Issues of hyperalgesia and catastrophisation and their relevance

This seminar will cover all the issues of using medicines for pain management you wish they had taught you at university. There will be ample time for discussion including case examples and challenges faced in clinical practice.

ABOUT THE PRESENTER

Adjunct Associate Professor Geraldine Moses is a consultant clinical and drug information pharmacist. She holds the position of Adjunct Associate Professor with the UQ School of Pharmacy, works part-time at the Mater Hospital in Brisbane (where she has worked for 25 years), and five days a week provides the national Pharma-Advice drug information service to members of the ADA. Geraldine also consults to other organisations such as the Department of Veterans Affairs, the Queensland Office of Health Ombudsman and the Commission for Safety and Quality in Health Care. A frequent presenter at seminars and conferences, Geraldine also operates with a colleague a continuing education platform called PharmEducation.



DATES: Friday 4 December 2020

TIME: 9:00am - 4:30pm

CPD HOURS: 6.5

VENUE: Centre for Professional Development
1 Atchison Street, St Leonards NSW

COSTS INC GST

| | |
|---------------------------------|---------|
| ADA Member | \$990 |
| Non Member | \$1,188 |
| Recent Grads | \$792 |
| Includes lunch and refreshments | |

REGISTER



The Impossible Cases – Made Possible

How to handle the very complicated restorative dental procedure

Presented by Dr Michael Mandikos

COURSE OUTLINE

This program is designed around some very complicated, and at first glance, impossible to perform restorative dental procedures. We have all experienced the situation. Patients will present seeking to improve their smile when their teeth are clearly in the wrong position due to agenesis or aplasia, or seeking to correct their teeth which are misaligned or heavily discoloured teeth and their wedding/photo opportunity is just weeks away. How do we deal with such cases?

In this one-day workshop, Dr Mandikos will showcase many aesthetically challenging cases, and some which at first glance appear to be truly impossible to complete restoratively. He will show you how it was done, and pass on tips for proper assessment and diagnostic workup. Tips and tricks that can make or break these cases will also be shared.

In the hands-on exercise participants will learn how to do a diagnostic mock-up to assess a case and to present it to their patient.

ABOUT THE PRESENTER

Dr Michael Mandikos is a registered specialist in Prosthodontics.

He received his Bachelor of Dental Science Degree with Honours, from the University of Queensland and in 1998 he completed a three-year residency program at the State University of New York at Buffalo (USA), graduating with a Certificate in Prosthodontics and Masters Degree in Biomaterials. He has researched composite resin materials and published research papers in Australian and international journals on clinical and dental materials topics, as well as many clinical technique articles in local dental magazines.

Michael is a Visiting Specialist Prosthodontist to the University of Queensland Dental School and formerly to the Royal Australian Air Force. He is a reviewer for several Journals including the Australian Dental Journal and Quintessence International and is a product evaluator for several dental companies. Michael has presented continuing education programs at Dental meetings throughout Australia, Southeast Asia and the USA and maintains a Private Practice limited to Implant and Restorative Dentistry in Graceville in Brisbane's Inner West.

**SPECIAL
RECENT GRAD RATE
ONLY \$792**

SPONSORED BY:

KAVO  **Kerr**



DATES: Friday 4 December 2020

TIME: 9:00am - 4:00pm

CPD HOURS: 6.0

VENUE: Centre for Professional Development
1 Atchison Street, St Leonards NSW

COSTS INC GST

| | |
|---------------------------------|-------|
| ADA Member | \$490 |
| Hygienists/Therapists | \$290 |
| Dental Team Member | \$290 |
| Recent Grads | \$190 |
| Non Member | \$588 |
| Includes lunch and refreshments | |

 **REGISTER**



Drug Interactions Dentists Must Know

Significant interactions with medicines used in dentistry

Presented by Associate Professor Geraldine Moses

COURSE OUTLINE

Administration of more than one drug at a time is a frequent event. It can occur simply by taking a medicine with a cup of coffee or in the complicated context of a person on multiple medicines per day. Even though dentists prescribe a narrow range of medicines, how often do you really assess the compatibility of these with the medicines the patient is already on? Do you investigate the interaction of these medicines with food, herbal medicines, vitamins or fruit juices? What resources do you use to investigate drug interactions?

In this presentation Geraldine will provide an overview of the current concepts in drug interactions and the clinically relevant interactions with drugs used in dentistry. Interactions with fruit juices (way beyond grapefruit juice) and complementary medicines will also be discussed.

COURSE TOPICS

- Drug-drug and drug-disease interactions
- Pharmacodynamic and pharmacokinetic interactions
- Drugs which affect NSAIDs, paracetamol, codeine, antibiotics and local anaesthetics.
- Interactions with fruit juice, smoking, alcohol, complementary medicines.

LEARNING OBJECTIVES

- Understand the value of analysing interactions as dynamic vs kinetic
- Be familiar with CYP, OAT-P, P-gp, BCRP and UGT interactions
- Manage frequently encountered interactions with dentistry
- Know which resources provide most valuable information on drug interactions

ABOUT THE PRESENTER

Associate Professor Geraldine Moses is a consultant clinical and drug information pharmacist. She holds the position of Adjunct Associate Professor with the UQ School of Pharmacy, works part-time at the Mater Hospital in Brisbane (where she has worked for 25 years) and five days a week provides the national Pharma-Advice drug information service to members of the ADA. Geraldine also consults to other organisations such as the Department of Veterans Affairs, the Queensland Office of Health Ombudsman and the Commission for Safety and Quality in Health Care. A frequent presenter at seminars and conferences, Geraldine also operates, with a colleague, a continuing education platform called PharmEducation.



DATES: Wednesday 3 February 2021

TIME: 9:00am - 4:00pm

CPD HOURS: 6.0

VENUE: Centre for Professional Development
1 Atchison Street, St Leonards NSW

COSTS INC GST

| | |
|---------------------------------|-------|
| ADA Member | \$290 |
| Hygienists/Therapists | \$290 |
| Dental Team Member | \$290 |
| Non Member | \$348 |
| Recent Grads | \$232 |
| Includes lunch and refreshments | |

 **REGISTER**



Policy and Simple Document Writing

How to write policy, procedure and simple documents for your dental practice

Presented by Cathy Schafer

COURSE OUTLINE

This hands-on course will give you the skills to write policy, procedures and other simple documents for your dental practice. Quite often a daunting task, we will give you templates that are easy to use and implement strategies to work through what you need to have in place.

The workshop will give you time to work on the policies and procedures and help to make sense of what you need in practice and how to implement them.

This course requires participants to bring their own laptop on the day.

COURSE TOPICS

- What policy and procedures do you need?
- Writing policy documents.
- Writing safe operating procedure documents for equipment and materials.
- Writing chairside procedure documents.
- Job descriptions, confidentiality agreements.
- Dealing with diverse clients and colleagues

LEARNING OBJECTIVES

- This course is designed to make the process of policy and procedures easy to understand and will give you the tools to be able to set your policies and procedures up effectively and without complication. You will be able to apply the tools to help you set these important documents up in your practice.

ABOUT THE PRESENTER

Cathy Schafer

Cathy Schafer currently working at OTEN as a dental teacher. She has 17 years experience as a teacher and over 25 years' experience in dental practice, including private practice and large health fund dental centres. Her qualifications include Cert III and IV (Radiography, DHE and A&S) in Dental, Grad Dip in OHS, TAE, DAU – Westmead Dental School.

**SPECIAL
RECENT GRAD RATE
ONLY \$232**



DATES: Wednesday 10 February 2021, Wednesday 12 May 2021, Wednesday 11 August 2021, Wednesday 5 November 2021

TIME: 9:00am - 4:30pm **CPD HOURS:** 6.5

VENUE: Centre for Professional Development
1 Atchison Street, St Leonards NSW

COSTS INC GST

| | |
|---------------------------------|-------|
| ADA Member | \$690 |
| Hygienists/Therapists | \$495 |
| Dental Team Member | \$495 |
| Recent Grads | \$595 |
| Non Member | \$828 |
| Includes lunch and refreshments | |

 **REGISTER**



Management of Medical Emergencies in the Dental Practice

Medical emergencies do happen in dentistry. Are you prepared?

Presented by Dr John Fahey, Cynergex Group

COURSE OUTLINE

This hands-on course leads to certification in Advanced Life Support for dentists and staff. The training is designed to provide the practitioner and their support staff with a simple algorithm for the management of medical emergencies within the practice.

Participants will learn about the most common life threatening medical conditions, how to recognise them and how to conduct a quick and accurate clinical assessment and lead the practice team in providing effective treatment.

EQUIPMENT TRAINING WILL INCLUDE

- Airway management using advanced airway devices
- Respiratory and cardiac support using supplementary oxygen therapy, bag and mask ventilation
- Use of drugs including Aspirin, Adrenaline, Salbutamol, Glyceraltrinitrate and Glucose
- Use of Automated External Defibrillator and Pulse Oximetry

COURSE TOPICS

- Team based approach
- Latest science and techniques
- CPR training
- Advanced resuscitation techniques
- Oxygen in medical emergencies
- Airway devices
- Drug protocols

Scenario exercises are used throughout the course for assessment and certification. The course is available to dentists and their staff (including administration staff) on a space available basis.

DENTAL EMERGENCY KITS

For more information about the kits, please contact Cynergex Group. Full training should be undertaken before use.

The kits have been developed in consultation with dental practitioners and health departments around Australia.

TRAINING OPTION 1:

Courses at the Centre for Professional Development Clinical Training Centre

This option is best for those who require only part of their team to be trained at one time. It also makes an enjoyable team-building day for you and your staff.

TRAINING OPTION 2:

Courses at your surgery

For groups of more than six team members, it's more cost efficient to have Cynergex Group attend your surgery to conduct training. Please allow sufficient space in the surgery and reception area for the practical sessions. Contact Cynergex Group directly on 02 9420 4699 for further details.

ABOUT THE PRESENTER

Dr John Fahey (PhD) has over 40 years' experience in emergency medicine and pre-hospital care. This has enabled John to develop a number of courses in modern pre-hospital emergency medical care for the dental industry and the professions. These courses combine simplicity and advanced techniques in a comprehensive package designed for specific industries and workplaces and for medical personnel such as ambulance officers, industrial paramedics and for dental and medical professionals. Many of these courses are now regarded as industry standards.

PROUDLY SPONSORED BY:





DATES: Thursday 11 February 2021, Wednesday 28 April 2021

TIME: 9:00am – 4:30pm

CPD HOURS: 6.5

VENUE: Centre for Professional Development
1 Atchison Street, St Leonards NSW

COSTS INC GST

| | |
|---------------------------------|-------|
| ADA Member | \$450 |
| Hygienists/Therapists | \$450 |
| Dental Team | \$350 |
| Non Member | \$540 |
| Includes lunch and refreshments | |

 **REGISTER**



Dental Records, Consent and Complaint Management

A Practical Approach to Navigating the Dento-Legal Environment

Presented by Dr Craig Brown

COURSE OUTLINE

We owe it to our patients, and ourselves, to be the best practitioners we can be – and this goes beyond clinical expertise. In a world of information overload and competing demands on our time, it is often difficult to just get to the core facts of an issue without having to negotiate a large amount of unnecessary material. This course is designed to resolve that for participants by drawing on the presenter's experience and distilling, in a single day, the most important considerations for dental practitioners regarding dental records, consent and complaint management. Being aware of our obligations and how to meet them, as well as identifying the strategies and tools to minimise risk, are key to a satisfying professional career. This is a day to clear up any confusion, be reassured by what you are already doing well and learn what needs to be done to address any areas requiring your attention.

COURSE TOPICS

- Dentists and the law
- Dental Records - What do I need to know? What do I need to do?
- A guide to consent in the dental environment
- Complaint management - handling the dissatisfied patient

LEARNING OBJECTIVES

Experiencing a varied combination of lectures, case examples and video presentations, course participants will gain an understanding of:

- The legal and statutory environments applicable to dental practise
- How to satisfy the standards set by the Dental Board of Australia's Guidelines on Dental Records
- How to meet obligations with respect to privacy, confidentiality and security, as well as how to respond appropriately to requests for dental records
- Considerations around the consent process - getting the terminology right, patient autonomy, capacity, documentation, the consequences of proceeding without consent
- Why people complain, strategies to put in place to reduce risk, how to manage the dissatisfied patient, dealing effectively with the dilemma of ceasing to treat

ABOUT THE PRESENTER

Dr Craig Brown graduated with Honours from The University of Sydney in 1986. He works in private dental practice in Sydney and has been a member of the ADA NSW Advisory Services team since 2011, working initially as a Peer Advisor and more recently in a consultancy role. In the Advisory Services environment Craig has developed his passion for assisting his colleagues in times of clinical, emotional and professional difficulty and challenge, as well as sharing important risk management messages via lectures, webinars and video platforms. Craig is a fellow of both the Pierre Fauchard Academy and the Academy of Dentistry International and has also held an appointment as Adjunct Lecturer in the School of Dentistry and Health Sciences at Charles Sturt University.

“Excellent program and very useful in the current, ever-changing practice environment.” ~ SP, 2019



DATES: Wednesday 24 February 2021, Wednesday 26 May 2021, Wednesday 8 October 2021

TIME 9:00am - 4:30pm

CPD HOURS: 6.5

VENUE: Centre for Professional Development
1 Atchison Street, St Leonards NSW

COSTS INC GST

| | |
|---------------------------------|-------|
| ADA Member | \$625 |
| Hygienist/Therapist | \$385 |
| Dental Team Member | \$285 |
| Non Member | \$750 |
| Includes lunch and refreshments | |

REGISTER



Surgical Draping

Learn the correct surgical protocol to ensure infection control is optimal

Presented by Dr Anna Sahafi

COURSE OUTLINE

The infection control requirements for oral surgical procedures include using sterile gloves, appropriate sterile drapes, sterile instruments, and surgical handwashing. The principles of sterile aseptic technique must be applied to all surgical procedures undertaken in the dental practice.

This course aims to assist the practitioner and/or assistant to master the skills required to efficiently scrub-up, drape, assist or perform oral surgery in a safe environment and follow set surgical protocol.

COURSE TOPICS

- Surgical set-up
- Clean vs Sterile
- Correct hand scrubbing techniques
- Optimal sterilisation and wrapping of surgical instruments
- Sharps and biological waste control
- Surgical protocol in Implantology

LEARNING OBJECTIVES

- Implementing sterile aseptic techniques for surgical procedures in individual practices

ABOUT THE PRESENTER

Dr Anna Sahafi qualified from the University of Gothenburg, Sweden in 2002. Dr Sahafi (DDS) practiced in Sweden for a number of years before continuing to pursue her dental career in London working as a private dentist for almost a decade. The desire for knowledge and sharing knowledge has always been a natural fit for Anna. Her appetite for knowledge in the continued development of patient care was cultivated during her time with many of the leading professors in the dental world. Moving to Australia provided the perfect platform for Anna to dedicate her next career move to dental education and training. Anna is keen to leverage and impart her experience of 15 years to assist and develop the skills of others.

“This course was very much worth the time and investment to attend. Anna was amazing and didn’t hesitate to answer any questions or discuss topics surrounding the course.” ~ D.R, 2019

PROUDLY SUPPORTED BY:





DATES: Friday 26 February – Saturday 27 February 2021

TIME: 9:00am - 4:30pm

CPD HOURS: 13.0

VENUE: Centre for Professional Development
1 Atchison Street, St Leonards NSW

COSTS INC GST

| | |
|---------------------------------|---------|
| ADA Member | \$1,780 |
| Recent Grads | \$1,400 |
| Non Member | \$2,136 |
| Includes lunch and refreshments | |

REGISTER



Simply Ceramic Preps

Conservative all ceramic preparations for veneers, crowns, bridges, inlays and onlays

Presented by Professor Jim Ironside and Dr Alan Broughton

COURSE OUTLINE

This is a hands-on course coupled with live and pre-recorded patient procedures to teach you how to gain maximum benefit from today's ceramic materials.

COURSE TOPICS

The course will cover aspects of preparation design, including biomechanics and methods for stable enamel/dentine bonding. We will be looking at and preparing veneers, all-ceramic crowns, minimal and conventional bridges, inlays and onlays on phantom heads.

LEARNING OBJECTIVES

The objectives are to teach you how to minimise tooth reduction during preparation and to maximise ceramic fracture resistance and aesthetics by prep and restoration design.

The outcome for the course is to provide safe conservative tooth preparation so that you can use today's most aesthetic ceramic materials and achieve great results which your patients will be proud to show to their friends.

ABOUT THE PRESENTERS

Adjunct Associate Professor Jim Ironside trained at the University of Adelaide, and is a board registered Specialist in Prosthodontics with a passion for high quality dental care. He is also passionate about teaching and research with a particular emphasis on Fixed Prosthodontics, Implants and TMJ dysfunction. A/Prof Ironside is committed to encouraging his dental colleagues to use microscopy in their daily practice to allow them to see what they don't see and deliver better treatment outcomes for their patients. He is also involved in teaching Fixed Prosthodontics to the students at Charles Sturt University.

He has lectured around Australia and New Zealand plus Asia, Europe, the United Kingdom and the United States and has several publications in international refereed journals.

Dr Alan Broughton received his BDS from the University of Adelaide in 1978. Following a period of employment with the SA Dental Service, Alan practised as a general dentist for some years in Victoria and New South Wales. He returned to study prosthodontics at the University of Adelaide and received his Masters degree in 1989. Alan began prosthodontic practice shortly thereafter and has maintained a private specialist practice since then. Alan received his RACDS fellowship in 1985 and has been an examiner with the Royal Australian College of Dental Surgeons in the final fellowship examinations for 15 years.

SPECIAL
RECENT GRAD RATE
ONLY \$1400

SUPPORTED BY:



3shape



DATES: Friday 5 March 2021

TIME: 9:00am - 4:00pm

CPD HOURS: 6.0

VENUE: Centre For Professional Development
1 Atchison Street, St Leonards NSW

COSTS INC GST

| | |
|---------------------------------|---------|
| ADA Member | \$990 |
| Non Member | \$1,188 |
| Recent Grads | \$792 |
| Includes lunch and refreshments | |

 **REGISTER**



Thinking Outside the Box: Traditional and Not So Traditional Approaches to Restorative Solutions

Minimally invasive management of cracked, fractured and fragile teeth

Presented by Professor Ian Meyers

COURSE OUTLINE

Over the patient's lifetime their dentition is subject to a range of destructive forces which may decrease the longevity of individual teeth and ultimately the entire dentition.

Caries, tooth wear, cracks, fractures and previous restorative treatments can all result in severely compromised teeth with limited, and often weakened, remaining tooth structure. While complex restorative options involving fixed prosthodontics will provide suitable solutions in many cases, they may in some circumstances further weaken the tooth by removing sound tooth structure.

There are situations when more conservative and less costly alternatives need to be considered for patients.

COURSE TOPICS

- Restoration of the large posterior restoration
- Interproximal contacts and functional anatomical form
- Open and closed sandwich restorations
- Management options for cracked cusps/teeth
- Cusp and tooth reinforcement techniques
- Internal and external tooth bracing
- Fibre reinforced restorations
- Direct and semi-direct restorative options
- Prevention of catastrophic failure
- Conservative restoration as a precursor to complex restoration

This lecture and hands-on workshop will look at a range of clinical situations involving weakened and functionally fatigued teeth and discuss the conservative restorative management of these teeth to preserve the remaining tooth structure and maintain the patient's dentition.

ABOUT THE PRESENTER

Professor Ian Meyers is a general dental practitioner and honorary professor at The University of Queensland School of Dentistry. Throughout his career as an academic and clinician he has developed extensive experience in comprehensive patient care, diagnosis and management of worn and broken-down dentition, geriatric and aged care dentistry, adhesive restorative dentistry and dental materials, and the management of patients through minimum intervention dentistry.

**SPECIAL
RECENT GRAD RATE
ONLY \$792**

SPONSORED BY:





DATE: Saturday 6 March 2021

TIME: 9:00am - 4:30pm

CPD HOURS: 6.5

VENUE: Centre for Professional Development
1 Atchison Street, St Leonards NSW

COSTS INC GST

| | |
|---------------------------------|---------|
| ADA Member | \$990 |
| Non Member | \$1,188 |
| Recent Grads | \$792 |
| Includes lunch and refreshments | |

 **REGISTER**



Conservative Management of the Worn Dentition - Including Injection Moulding Restorative Techniques

What strategies are required as patients and their restored dentitions age?

Presented by Professor Ian Meyers

COURSE OUTLINE

Restoration of an extensively worn or badly broken-down dentition can be complex, costly and time consuming to implement. Because of its complexity and cost, this treatment is often delayed until it becomes essential.

Dentists (and patients!) want to stop the repeat restoration cycle and its ongoing costly restorative burden. So how do we treat the patient with a severely broken-down dentition?

COURSE TOPICS

Clinical evaluation of patients

- Review of a number of patient cases
- Risk assessment tools
- Impact of patient's health and lifestyle
- Correct treatment planning prior to restoration

Oral environment

- How dry mouth and salivary acidity correlates with severe tooth wear and non-carious tooth surface loss
- Examination requirements, salivary analysis and remineralisation strategies
- Stabilisation of the oral environment and risk reduction prior to restoration

New materials and techniques

- How to evaluate the range of materials and techniques available for cost-effective and conservative management; and aesthetics
- Step-by-step procedures (using a range of materials) to allow participants to compare the various materials and techniques for direct and semi-direct restorations

Practical experience

Demonstration and participant simulation exercises covering techniques for the restoration of the worn dentition; including direct restorative techniques, laboratory procedures, and direct, semi-direct and indirect adhesive technologies.

ABOUT THE PRESENTERS

Professor Ian Meyers is a general dental practitioner and honorary professor at The University of Queensland School of Dentistry. Throughout his career as an academic and clinician he has developed extensive experience in comprehensive patient care, diagnosis and management of worn and broken-down dentition, geriatric and aged care dentistry, adhesive restorative dentistry and dental materials, and the management of patients through minimum intervention dentistry.

PROUDLY SPONSORED BY:





DATES: Wednesday 10 March 2021, Wednesday 20 October 2021

TIME: 9:00am - 4:30pm

CPD HOURS: 6.5

VENUE: Centre for Professional Development
1 Atchison Street, St Leonards NSW

COSTS INC GST

| | |
|---------------------------------|---------|
| ADA Member | \$990 |
| Hygienist/Therapist | \$990 |
| Non Member | \$1,188 |
| Includes lunch and refreshments | |



Anxiety Control in Dentistry

Psychosedation, oral sedation and nitrous oxide

Presented by Dr Steven Parker

COURSE OUTLINE

Many of our patients are quite anxious about seeking and receiving dental treatment. In fact, it may lead to some people avoiding dental care completely until excruciating pain gives them no choice. Dentists should be able to provide alternatives to control a patient's anxiety and to assist them to receive treatment.

This course will cover a spectrum of anxiety relieving alternatives. It will give the caring dentist a selection of anxiolytic techniques that can be offered to their patients including psychosedation, oral sedation and nitrous oxide sedation.

All participants will have the opportunity to administer and experience the full range of effects of relative analgesia using nitrous oxide-oxygen, and, after completing the course, will feel confident in setting up and administering this agent.

IMPORTANT NOTE

During the practical session, participants will work in groups and learn both slow and fast nitrous oxide-oxygen induction techniques. It is essential that all participants wishing to perform any procedure on a colleague in a learning environment are registered dental professionals in Australia.

COURSE TOPICS

- The basics of fear and anxiety in the dental office
- The utilisation of psychosedation techniques
- Review of Basic Life Support
- The utilisation of oral sedation
 - Relevant pharmacology, administration and monitoring
 - Indications/contraindications
 - Managing complications
- The utilisation of nitrous oxide sedation
 - Relevant pharmacology, administration and monitoring
 - Indications/contraindications
 - Managing complications

LEARNING OBJECTIVES

- Gain an understanding of the key causes of fear and anxiety in our patients
- Understand basic psychosedation techniques and be able to apply them
- Revise Basic Life Support
- Understand pharmacodynamics and pharmacokinetics, advantages/disadvantages, indications/contra-indications of oral sedation and nitrous oxide sedation
- Gain confidence in utilising oral sedation and nitrous oxide sedation

ABOUT THE PRESENTER

Dr Steven Parker completed his Dental degree (with honours) at the University of Queensland in 1985. He has since completed postgraduate diplomas in both oral surgery (Otago University 1997) and sedation and pain control (University of Sydney 2000). Steven operates a referral based oral surgery practice in North West Sydney where he provides treatment under General Anaesthesia, Intra-venous sedation, Inhalation sedation and Local Anaesthesia. He also provides IV sedation services to Dental Practices for nervous and phobic patients.

Steven has been involved in post-graduate training and continuing education for over twenty years and has lectured widely throughout Australia and overseas. He also gives practical courses on Advanced Local Anaesthesia and Pain Control in the Dental Office and Everyday Oral Surgery for General Practitioners.

Dr Parker is a director on the Board of Lakeview Private Hospital and is the Oral Surgery/Dental representative on the Medical Advisory Committee of that hospital.

PROUDLY SPONSORED BY:





DATES: Friday 26 March 2021

TIME: 9:00am - 4:30pm

CPD HOURS: 6.5

VENUE: Centre for Professional Development
1 Atchison Street, St Leonards NSW

COSTS INC GST

ADA Member

\$990

Non Member

\$1,188

Includes lunch and refreshments

REGISTER



Alternatives to Crowns

The Indirect-Direct Composite Restoration

Presented by Dr Michael Mandikos

COURSE OUTLINE

A patient presents to your practice requiring urgent attention for a fractured molar. Secretly, you hope that the tooth will require a crown, but instead find that the tooth is largely intact and perhaps should be treated with a large direct composite. Disheartened at not being able to do a more complex and profitable procedure, you resign yourself to the mundane of a "533".

Whilst this is of course being a little cheeky with the reality of such a situation, it is true that larger composites are very hard to do, and you would prefer to do a crown. But when your clinical judgment tells you that the tooth does not really need a full coverage crown, what is the alternative?

Too often this is the thought process we go through when in fact the present technologies and techniques available to us make this an exciting opportunity to practice minimal intervention, biomimetic dentistry. And with no laboratory fee, these procedures are profitable! This tooth does not require a filling, it is crying out for an adhesive, reinforcing, aesthetic reconstruction in composite resin!

During this lecture program, you will learn about the latest advancements in dentine bonding agents and ultra-low shrinkage composite resins. See how these materials can be implemented into your practice,

bringing with them the benefits of lower polymerisation shrinkage and decreased stresses to the tooth. Post-operative sensitivity can be resigned to the past and these technologies will help to further improve the prognosis of the tooth and the longevity of these conservative restorations. In this presentation, you will see how these principles can be applied to anterior and posterior restorations.

LEARNING OBJECTIVES

- The current state of Dentine Bonding - Should you use 4th, 5th 6th, 7th or 8th generation dentine bonding systems?
- Advances in composite resin chemistry
- The effects of amalgams on teeth – how well do they last and what can they do to the tooth?
- How to place an indirect composite that you can readily make yourself without a lab fee.
- Cementation procedures for Inlays and Onlays (and crowns!)
- Learn how to make composite dentistry a practical, enjoyable and profitable part of your practice, whilst providing an optimal standard of care for your patients.

ABOUT THE PRESENTER

Dr. Michael Mandikos is a registered specialist in Prosthodontics. Michael received his Bachelor of Dental Science Degree with Honours, from the University of Queensland and in 1998 he completed a three-year residency program at the State University of New York at Buffalo (USA), graduating with a Certificate in Prosthodontics and Masters Degree in Biomaterials. He has researched composite resin materials and published research papers in Australian and international journals on clinical and dental materials topics, as well as many clinical technique articles in local dental magazines. Michael is a Visiting Specialist Prosthodontist to the University of Queensland Dental School and formerly to the Royal Australian Air Force. He is a Reviewer for several Journals including the Australian Dental Journal and Quintessence International and is a product evaluator for several dental companies. Michael has presented continuing education programs at dental meetings throughout Australia, Southeast Asia and the USA and maintains a Private Practice limited to Implant and Restorative Dentistry in Graceville in Brisbane's Inner West.

PROUDLY SUPPORTED BY:

KAVO **Kerr**



DATES: Saturday 27 March 2021

TIME: 9:00am-5:00pm

CPD HOURS: 7.0

VENUE Centre for Professional Development
1 Atchison Street, St Leonards NSW

COSTS INC GST

ADA Member

\$990

Non Member

\$1,188

Includes lunch and refreshments

REGISTER



Update in Restorative Dentistry

Getting the basics right

Presented by Dr Michael Mandikos

COURSE OUTLINE

In this hands-on program, Michael will provide an update on what is new in posterior composites (including the indications and use of bulk placement techniques), Impression Materials, All-Ceramic Restorations, Provisional Materials and Cements. Specifically, he will address the common problems of post-operative sensitivity in posterior composites and how newer materials can assist to prevent this. Michael will demonstrate a technique for fabrication of quality provisionals in those last few moments of the prep appointment, and also how to ensure you get your impressions right, every time. There will also be content on bonding and cementation systems and case examples of the different techniques for cementing various all-ceramic restorations.

This full day program will alternate between lectures and hands-on exercises, ensuring all attendees are well versed in these new materials and techniques by the end of the course.

LEARNING OBJECTIVES

- Why patients experience post-operative sensitivity with composites and how you can avoid this
- Update on recent improvements in cements, adhesives and composites for bulk-fill applications
- Correct and predictable techniques for impressions and posterior composites
- What are the all-ceramic systems available on the market and what are their indications
- How to prepare an all-ceramic crown properly for eMax or Zirconia
- Which cement to use for different clinical applications
- How to correctly cement a crown for longevity and without post-operative complications

WHAT TO BRING

Magnification Loupes if needed and your preferred composite placement instruments (for comparison).

ABOUT THE PRESENTER

Dr. Michael Mandikos is a registered specialist in Prosthodontics. Michael received his Bachelor of Dental Science Degree with Honours, from the University of Queensland and in 1998 he completed a three-year residency program at the State University of New York at Buffalo (USA), graduating with a Certificate in Prosthodontics and Masters Degree in Biomaterials. He has researched composite resin materials and published research papers in Australian and international journals on clinical and dental materials topics, as well as many clinical technique articles in local dental magazines. Michael is a Visiting Specialist Prosthodontist to the University of Queensland Dental School and formerly to the Royal Australian Air Force. He is a Reviewer for several Journals including the Australian Dental Journal and Quintessence International and is a product evaluator for several dental companies. Michael has presented continuing education programs at dental meetings throughout Australia, Southeast Asia and the USA and maintains a Private Practice limited to Implant and Restorative Dentistry in Graceville in Brisbane's Inner West.

PROUDLY SUPPORTED BY:

KAVO **Kerr**



DATES: Wednesday 21 April 2021

TIME: 9:00am – 1:00pm

CPD HOURS: 3.5

VENUE: Centre for Professional Development
1 Atchison Street, St Leonards NSW

COSTS INC GST

| | |
|-----------------------|-------|
| ADA Member | \$320 |
| Hygienist/Therapist | \$195 |
| Non Member | \$384 |
| Recent Grads | \$256 |
| Includes refreshments | |

 **REGISTER**



Periodontics in Children and Adolescents

Special considerations of periodontal diagnostics, treatment and prevention in Children and Adolescents

Presented by A/Prof. Axel Spahr, Dr. Soni Stephen

COURSE OUTLINE

Children and adolescents are subject to several periodontal diseases. Periodontal diseases in children and adolescents can be aggressive or with a severe systemic background. Therefore, early diagnosis and immediate and appropriate treatment are of paramount importance.

The aim of this course is to discuss and outline periodontal diagnosis, prognosis, treatment structure, maintenance and prevention in children and adolescent patients.

LEARNING OBJECTIVES

- How do I approach children and adolescent patients?
- What diagnostic tools can be used and do I have to use them
- What systemic factors need to be considered or checked
- Differential diagnosis and classification of periodontal diseases in younger patients
- What are the possible systemic components
- How do I structure the periodontal treatment in children and adolescents?
- How can I improve and maintain the oral hygiene in children and adolescents?
- How do I treat periodontal diseases and complications in children and Adolescents?
- How can I determine the prognosis of periodontal diseases in children and adolescents?

ABOUT THE PRESENTERS

A/Prof. Axel Spahr Dr. med. dent. habil., MRACDS (Perio) is Acting Head of the Discipline of Restorative and Reconstructive Dentistry at the University of Sydney and Head of Periodontics at the Sydney Dental Hospital.

Axel is the former Head of Periodontics at the University of Ulm in Germany and has worked at various international universities and research facilities. He has additional training in microbiology, molecular biology, extensive experience in basic science research, animal research and clinical research. A/Prof. Spahr's research interest includes periodontal regeneration, bone regeneration, periodontitis and systemic diseases, antimicrobial therapy as well as dental implants and peri-implant diseases. He has led large externally funded research projects and is collaborating with leading international research groups and companies in the field of periodontology, implantology and bone regeneration. He is author of numerous publications in international peer-reviewed dental and medical journals, book chapters and has presented his work at professional conferences worldwide. A/Prof Spahr is a board registered periodontal specialist, he works part time in an established specialist periodontal and implant practice in Sydney and is the past President of the Periodontal Research Group of the International Association of Dental Research (IADR).

Dr Soni Stephen BDS MDS Paed.Dent(Adel) FRACDS MRACDS(Paed.Dent) FICD FADI is a specialist paediatric dentist and maintains a specialist private practice in Miranda NSW. He is a Clinical Senior Lecturer at University of Sydney and was Head of Paediatric Dentistry at Sydney Dental Hospital from 2000 – 2015. Dr Stephen completed his paediatric training from the University of Adelaide and spend a number of years at Royal Children's Hospital Melbourne before moving to Sydney. Dr Stephen is a Fellow of Royal Australasian College of Dental Surgeons and an examiner for both Membership and Special stream examinations. He is also a Fellow of the International College of Dental Surgeons and Academy of Dentistry International. Dr Stephen has a special interest in management of dentoalveolar trauma and children with medical, behavioural issues and those with special needs. He has lectured extensively both locally and internationally is active in both local and international associations in Paediatric Dentistry.

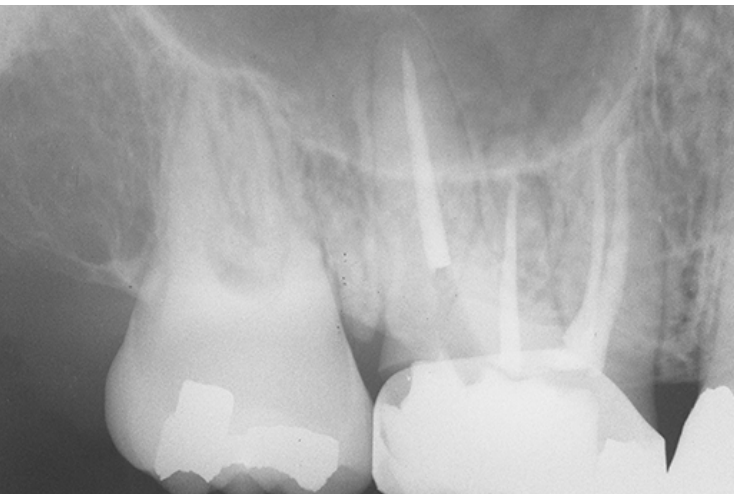

DATES: Thursday 29 April 2021

TIME: 9:00am – 4:30pm

CPD HOURS: 6.5

VENUE: Centre for Professional Development
1 Atchison Street, St Leonards NSW

COSTS INC GST

| | |
|-----------------------|-------|
| ADA Member | \$490 |
| Hygienists/Therapists | \$392 |
| Non Member | \$588 |
| Includes refreshments | |



Practical Radiography in Dental Practice

Accurate radiographs are essential to make a correct diagnosis, deliver positive treatment outcomes, assess long-term results and provide medico-legal protection.

Presented by Dr Steven Cohn and Dr Peter Case

COURSE OUTLINE

Accurate radiographs are essential to make a correct diagnosis, deliver positive treatment outcomes, assess long-term results and provide medico-legal protection.

This course will look at the opportunities and challenges of 2D and 3D imaging. Conventional 2D images remain the mainstay of dental treatment with film, digital sensors or phosphor plate options. Digital systems used correctly reduce radiation exposure and the need for manual processing of traditional film. This course will use two holders that operate across all 2D platforms and give you the results you need and want, including perhaps the most difficult requirement, taking an accurate and repeatable endodontic image with rubber dam in place. The objective of the 2D part of the course is to demonstrate simple clinical techniques to achieve this aim for all teeth and under all clinical situations. The 2D discussion will also include techniques and interpretation of OPG images.

3D or CBCT imaging is the most exciting development in dental radiology today. This part of the course will stress the advances in diagnosis and treatment planning that CBCT provides. Learn how to interpret CBCT images and use generic imaging software to its maximum advantage. Emphasis will be placed on recognising the difference between artefacts and pathological conditions and understanding the medical implications of 3D imaging.

COURSE TOPICS

- What is the definition of a high-quality 2D image?
- 2D positioning techniques for all teeth
- Advances in diagnosis and treatment planning with cutting-edge technologies
- 3D imaging pros and cons
- Interpretation of CBCT images: how to use generic imaging software to maximum advantage

LEARNING OBJECTIVES

- At the conclusion of this course participants will know how to:
- Successfully image any part of the mouth
- Deal with difficult situations such as gagging
- Correct procedural errors by applying a standard formula
- Apply the "buccal object rule" in both the horizontal and vertical planes
- Successfully undertake endodontic "working" films with rubber dam
- Assess the clinical benefits of digital versus phosphor systems
- Identify pathology and artefacts in 2D and 3D images
- Understand the medico-legal implications of 3D imaging
- Enhance the interpretation of 3D imaging

ABOUT THE PRESENTERS

Dr Steven Cohn AM is a specialist endodontist in Sydney. Steve has taught undergraduate and postgraduate endodontics at the University of Sydney and Westmead Hospital since 1979 and is the former Director of Postgraduate Endodontics at the University of Sydney. Steve has had as long interest in dental radiology. He has been a consultant for the Dunvale and Rinn corporations. He assisted with developing the Rinn DS and DS Endo devices and designed both the Snapex (1979) and TruView (2017) radiography systems. Steve regularly conducts radiology "hands on" workshops throughout Australia and overseas.

Dr Peter Case (NSW) was a Lieutenant Commander in the Royal Australian Navy, serving as the Fleet Dental Surgeon, providing endodontic treatment and was one of the senior clinical mentors for the junior dental officers of the Australian Defence Force. Peter is the President of the Australian Society of Endodontology (NSW) and Secretary of the Australian and New Zealand Academy of Endodontists.

"Steve and Pete are very knowledgeable and make the topics very easy to understand. One of the best courses I have done with ADA NSW."

27 August 2020



DATES: Saturday 8 May 2021

TIME: 9:00am – 4:30pm

CPD HOURS: 6.5

VENUE: Centre for Professional Development
1 Atchison Street, St Leonards NSW

COSTS INC GST

| | |
|---------------------------------|-------|
| ADA Member | \$790 |
| Non Member | \$948 |
| Includes lunch and refreshments | |

REGISTER



Fundamentals of Ceramic Inlays, Onlays and Overlays

Understand the intricacies involved in using new materials

Presented by Dr Kunal Pandya

COURSE OUTLINE

The development of new dental materials and improvements in current ones, continues to allow us to evolve as dental practitioners. They allow us to deliver more aesthetically, whilst permitting ever more conservative practice. The key however is understanding the intricacies involved with using these materials well and making the extra effort when planning and executing modern restorative treatments.

COURSE TOPICS

- Case assessment
- Best materials and indications
- Preparation
- Bonding & Cementation systems
- Risk minimisation

LEARNING OBJECTIVES

- By the end of the program, participants will feel comfortable using ceramic restorations in various configurations and be confident that they will function well

ABOUT THE PRESENTER

Dr Kunal Pandya completed his undergraduate dental training at the University of Queensland in 2002. He worked in general practice for four years, prior to commencing specialist Prosthodontic training at the University of Melbourne. Now as a specialist prosthodontist in Collins St Melbourne, Kunal has a focus on conservative and aesthetic dentistry and enjoys sharing this philosophy, both in his involvement with CPD courses as well as teaching on the prosthodontic post graduate program at the University of Melbourne.

PROUDLY SPONSORED BY:





DATES: Friday 18 June 2021

TIME: 9:00am – 4:30pm

CPD HOURS: 6.5

VENUE: Centre for Professional Development
1 Atchison Street, St Leonards NSW

COSTS INC GST

| | |
|---------------------------------|---------|
| ADA Member | \$990 |
| Hygienist/Therapist | \$990 |
| Non Member | \$1,188 |
| Includes lunch and refreshments | |

REGISTER



Pain Control in Dentistry

Understand how to reduce the discomfort of your patients

Presented by Dr Steven Parker

COURSE OUTLINE

Pain control is central to enabling clinicians to provide dental treatment and to reduce the suffering of patients. In the last century, there has been a tremendous increase in our understanding of pain and how it is mediated.

This has progressively led to the availability of a wider range of techniques and drugs to minimise or eliminate pain. This course examines these different techniques and drugs and gives the dentist the opportunity to actually perform advanced local anaesthetic techniques.

COURSE TOPICS

- The physiology of pain
- The pharmacology and prescribing of analgesics in the Dental Office:
 - Paracetamol
 - NSAIDS
 - Opioids
- Local Anaesthesia:
 - Pharmacology
 - Anatomy
 - Complications

- Advanced Local Anaesthesia techniques:
 - (Higher) Inferior alveolar nerve block
 - Gow-Gates mandibular nerve block
 - Incisive (mental) nerve block
 - Akinosi-Vazirani mandibular nerve block
 - Infra-Orbital nerve block
- Use of the wand to allow the following techniques:
 - Anterior Middle superior alveolar nerve block (AMSA)
 - Palatal Approach to AMSA

LEARNING OBJECTIVES

- Understand how pain is transmitted throughout the body
- Understand how the different classes of analgesics work
- Understand how to prescribe analgesics appropriately
- Understand the pharmacology and local anaesthetics
- Appreciate how anatomical variations affect local anaesthesia
- Revise techniques to minimise patient discomfort during injections
- Learn and apply advanced local anaesthesia techniques.
- Gain experience with a computerised local anaesthesia administration system

ABOUT THE PRESENTER

Dr Steven Parker is a director on the Board of HSS (Hospital for Specialist Surgery) and is the Oral Surgery/Dental representative on the Medical Advisory Committee of the hospital.

SUPPORTED BY:

 HENRY SCHEIN® | HALAS



DATES: Saturday 19 June 2021

TIME: 9:00am - 4:30pm

CPD HOURS: 6.5

VENUE: Centre for Professional Development
1 Atchison Street, St Leonards NSW

COSTS INC GST

ADA Member

\$880

Non Member

\$1,056

Includes lunch and refreshments

REGISTER



Maximising Endodontic Success

Keeping out of trouble, re-treatment and surgical principles

Presented by Adjunct Associate Professor Peter Cathro (NZ)

COURSE OUTLINE

The aim of this course is to extend the basic endodontic principles to cope with more complicated clinical scenarios that are often encountered. Seven principles will be discussed throughout the course.

COURSE TOPICS

- **Predicting successful outcomes.** Central to successful endodontics is appropriate case selection. This section will consider restorability, provisional restorations, alternative treatment options and provide guidance as to which cases can be considered predictable and which should be avoided.
- **Management strategies for calcified canals, locating and negotiating the MB2.** Gaining access to the foramen is often the most challenging stage in endodontics. Techniques for locating and negotiating calcified canals will be covered. Try and send teeth with narrow or calcified canals to trial some alternative techniques.
- **Management of open apices.** Trauma to immature teeth often results in having to manage an open apex. The traditional method was long-term calcium hydroxide dressings. There is now a trend to either apexification with MTA or to attempt "regenerative endodontics". The indications and contraindications for these approaches will be covered.
- **Perforation repair.** Getting your "assistant" out of trouble may involve managing a perforation. How

perforations are handled immediately can make a marked difference in the outcome. The hands-on component will cover a few treatment strategies that can be easily implemented.

- **Post and fractured instrument removal.** The use of ultrasonics to manage both of these situations will be explored and guidelines to when you should implement them.
- **Energised irrigation techniques.** Irrigation is perhaps the most crucial aspect of the chemo-mechanical preparation and there are a number of new instruments available to energise the irrigants. This section will review the current technologies available.
- **Surgical principles - ultrasonic preparation and retrograde fillings.** Advanced surgical principles have corresponded to an increase in surgical success rates. An understanding of these concepts is essential to those either referring or performing surgery.

LEARNING OBJECTIVES

- Identify appropriate case selection for successful treatment outcomes
- Locate and negotiate calcified and additional canals (MB2)
- Master the skills required to repair perforations, remove posts and manage teeth with open apices
- Summarise the indications and contraindications for re-treatment or surgical approaches to provide the best treatment options for your patients

COURSE REQUIREMENTS

This course requires practitioners to collect and access four extracted posterior teeth. Practitioners are also encouraged to bring their loupes on the day. Further details will be provided upon registering.

ABOUT THE PRESENTER

Upon completion of his specialist training in Endodontics (1994), **Adjunct Associate Professor Peter Cathro** worked as an endodontist in full time private practice in Melbourne and then in Auckland, New Zealand. Peter later took a position as a Senior Lecturer at Otago University (New Zealand) before becoming Associate Professor and Head of Discipline at the University of Adelaide (Australia) for seven years.

In addition to teaching undergraduate and post-graduate students, Peter has lectured extensively at international conferences and given numerous endodontic hands-on courses throughout Australia, New Zealand and Asia. Peter has recently returned to Otago University and is an Associate Dean (Clinical) and has completed his PhD in microbiology. In addition, Peter maintains an academic appointment with the University of Adelaide as Adjunct Associate Professor. Peter is past president of the NZ endodontic society and is now editor of the NZ Endodontic Journal and a reviewer for three other journals.

PROUDLY SPONSORED BY:

KAVO **Kerr**



2021 TIMES: Fri & Sat 8:30am – 5:00pm / Sun 8:30am – 3:00pm

CPD HOURS: 72

VENUE: Centre for Professional Development
1 Atchison Street, St Leonards NSW

COSTS INC GST

| | |
|------------|----------|
| ADA Member | \$14,500 |
| Non Member | \$17,400 |

Includes lunch and refreshments

- Payment instalment plans available
- Personal email follow-up with Dr Lowenhaupt
- Equipment provided

 **REGISTER**



Vital Orthodontics for Dentists

Presented by Dr Eric Lowenhaupt (USA)

COURSE SCHEDULE

Session 1: Getting Started

Dates: Friday 9 July – Sunday 11 July 2021

The course begins with information on basic diagnosis, case selection and treatment planning. Emphasis will be placed on thorough record examination and cephalometric analysis, and their role in making informed treatment decisions.

The effects of orthodontic treatment on facial aesthetics and balance will be discussed as well as the basics of craniofacial growth and development. Banding and bonding will be discussed and participants will have the opportunity to place bands and brackets on the orthodontic typodont. Initial wire placement and ligation techniques will be demonstrated.

Hands-on exercises include:

- Cephalometric analysis
- Bonding (bracket placement exercise)
- Mechanics (wire placement and technique)

Session 2: Class I Survey & Biomechanics

Dates: Friday 3 September – Sunday 5 September 2021

This portion of the course will address specific information on treatment timing issues, when to treat and when not to treat. Phase I and interceptive treatment modalities and arch development will be discussed. Class I crowded cases with expansion mechanics/appliances and their adjustment will be covered.

Participants will then begin a detailed study of basic orthodontic biomechanics. Intrusion and advancing arch wire fabrication and placement with various

ligation techniques will be demonstrated. Participants will also begin the discussion of Class II diagnosis and treatment.

Hands-on exercises include

- Advancing utility arches
- Intrusion utility arches (fabrication and adjustments)
- Molar uprighting springs (mechanics)

Session 3: Class II and Class III Survey Extractions

Dates: Friday 19 November – Sunday 21 November 2021

This session addresses Class II and Class III considerations and treatment modalities, exploring both orthopaedic and orthodontic movements

Topics to be covered include Class II correction in mixed and permanent dentition, (including various molar distalising techniques – fixed and removable), archwire selection, sequencing, elastic wear and set-up, adjunctive intrusion techniques, with particular attention to second and third order bends (tipping and torque).

Hands-on exercises include

- Torquing arches
- Second order bends
- Cervical headgear placement and adjustment
- Various Class II correctors and their adjustment

Session 4: Extraction Mechanics, Finishing, Detailing and Aesthetic Considerations

Dates: Friday 11 February – Sunday 13 February 2022

This session begins with extraction mechanics and their timing as well as focus on the all-important topic of finishing

and detailing. Included is discussion on the use of elastics and segmented arches for finishing, intraoral adjustments for efficiency, troubleshooting difficult cases and debanding.

Aesthetic considerations, ortho-prosthetic cases, retainer design and adjustments will also be covered including placement of fixed retainers.

Hands-on exercises include

- Artistic bends
- Finishing and detailing techniques
- Finishing elastics
- Retainer adjustments
- Multiple finishing techniques demonstrated

ABOUT THE PRESENTER

Dr Eric B. Lowenhaupt, D.D.S. attended Florida State University for undergraduate studies and Emory University in Atlanta for his Dental and Orthodontic training. He completed a general practice residency and practiced general dentistry for six years before returning for his graduate orthodontic training at Emory University. Since 1986, he has been in the private practice of Orthodontics and Dentofacial Orthopedics in Florida. Dr Lowenhaupt lectures nationally and internationally through his affiliation with (G)nathos (The Ricketts School for Bioprogressive Education, Southeast) and VOCA (Vital Orthodontic Considerations Australasia).

PROUDLY SPONSORED BY:

 **HENRY SCHEIN®** | **HALAS** 



DATES: Wednesday 14 July 2021

TIME: 6:00pm – 9:30pm

CPD HOURS: 3.0

VENUE: Centre for Professional Development
1 Atchison Street, St Leonards NSW

COSTS INC GST

| | |
|-----------------------|-------|
| ADA Member | \$195 |
| DHAA Member | \$195 |
| Non-DHAA Member | \$455 |
| Non Member | \$455 |
| Online Course | \$110 |
| Includes refreshments | |

 REGISTER



Orthodontic Considerations for the Dental Hygienist

Answering the important questions all hygienists need to know

Presented by Dr Eric Lowenhaupt (USA)

COURSE OUTLINE

Dental hygienists often see patients who are either in some type of active orthodontic treatment or have some type of retainer. Modern orthodontics and all the various orthodontic techniques and appliances in use today can present very challenging hygiene problems for both the patients and the hygienist. A myriad of questions arise from both the dental hygienists and the patient. What is the proper way for patients and hygienists to properly clean braces? What are white spot lesions? What causes them and how do you avoid and treat them? What role do fluorides play in patients with orthodontic appliances? What is the role of smooth surface sealants in orthodontic patient? How do you clean around fixed retainers? What hygiene cautions should be observed with patients wearing removable aligners (Invisalign)? What about bleaching teeth with orthodontic appliances in place? What effects do third molars have on orthodontic results? What to check for on orthodontic patients at routine hygiene appointments.

This three hour course has been specifically designed for the dental hygienists to answer these questions. It will be an informative and entertaining evening which will not only increase your knowledge of orthodontic hygiene considerations but also make you feel more comfortable when dealing with orthodontic patients.

Members of the Dental Hygienist Association of Australia (DHAA) register at the Hygienist member rate of \$195. If you would like to become a member of DHAA visit www.dhaa.info

We are also offering this as an online evening course for Dental Hygienists at the rate of \$110. Please email admin@adacpd.com.au or call us on 1800 737 346 to book the evening online course.

LEARNING OBJECTIVES

- How do orthodontic appliances work (how and why teeth move)
- The proper methods for instructing patients to clean with orthodontic appliances
- Proper methods for performing cleaning on patients with braces and other appliances
- What white spot lesions are and how to avoid and treat them
- The role of fluorides and sealants in orthodontic treatment
- The effects of tooth bleaching during orthodontic treatment
- The effect that third molars have on orthodontic treatment
- Proper cleaning for removable appliances

ABOUT THE PRESENTER

Dr Eric Lowenhaupt, D.D.S. attended Florida State University for undergraduate studies and Emory University in Atlanta for his Dental and Orthodontic training. He completed a general practice residency and practiced general dentistry for six years before returning for his graduate orthodontic training at Emory University. From 1986-2016 he was in the private practice of Orthodontics and Dentofacial Orthopedics in Jupiter, Florida caring for a variety of patients including children and adults. Dr. Lowenhaupt lectures both nationally and internationally. He is an Associate Professor in the Department of Community Dentistry at the University of Alabama and a consultant for the Veterans Administration Hospital. He has been a Diplomate of the American Board of Orthodontics (Board Certified) since 1993.



DATES: Friday 16 July – Saturday 17 July 2021

TIME: 9:00am-4:30pm

CPD HOURS: 13.0

VENUE: Centre For Professional Development
1 Atchison Street, St Leonards NSW

COSTS INC GST

| | |
|---------------------------------|---------|
| ADA Member | \$1,980 |
| Non Member | \$2,376 |
| Includes lunch and refreshments | |

REGISTER



Basic Orthodontics for the Paediatric and General Dentist

Two-day introductory course designed for those looking for a sophisticated, evidence based clinical approach

Presented by Dr Eric Lowenhaupt

COURSE OUTLINE

Paediatric and General Dental practitioners are often curious if they would enjoy offering orthodontic treatment to selected patients in their practices. In today's competitive practice environment, the practitioner is often overwhelmed by the types and number of different orthodontic courses available. In order to be effective in achieving ideal results for your patients the modern practitioner must be knowledgeable and experienced in all facets of dentistry.

In orthodontics it is important to understand details of differential diagnosis, prognosis, treatment planning, treatment options, biomechanics and retention. Many orthodontic cases can be treated by the non-specialist and many should only be treated by the specialist. By functioning together with the specialist for the good of the patient we can look forward to achieving fine results for our patient's families.

In practice on a daily basis, paediatric and general dentists encounter patient conditions including anterior and posterior cross- bites, ectopic eruption, crowding, Class II & III malocclusions, missing teeth and aesthetic situations.

This two-day Introductory Orthodontics Course is specifically designed for the paediatric and general dentist looking for a sophisticated, evidence based yet clinical approach for orthodontic treatment. Emphasis will be placed on

diagnosis, prognosis, treatment options, treatment mechanics, retention design, trouble-shooting and evaluation of chief complaints. This course is not designed to give the participant the ability to treat any and all cases but rather is tailored to giving the participant insight into the possibilities of incorporating orthodontic services into their practices and what that might entail.

COURSE TOPICS

- Identifying simple and complex orthodontic cases
- What you will enjoy treating and which cases to refer
- What orthodontic records are needed and how to obtain them
- Identifying and using various orthodontic pliers
- Orthodontic band and bracket placement
- Basic case diagnosis, prognosis and treatment design
- Age appropriate treatment timing decisions
- Space maintenance issues
- Orthodontic arch-wire bending and placement - Hands-on typodont for each participant
- Use of orthodontic force systems
- Orthodontic troubleshooting
- Orthodontic detailing and finishing
- Phase I and phase II orthodontic retainer design and placement

ABOUT THE PRESENTER

Dr Eric Lowenhaupt, D.D.S. attended Florida State University for undergraduate studies and Emory University in Atlanta for his Dental and Orthodontic training. He completed a general practice residency and practiced general dentistry for six years before returning for his graduate orthodontic training at Emory University. From 1986-2016 he was in the private practice of Orthodontics and Dentofacial Orthopedics in Jupiter, Florida caring for a variety of patients including children and adults. Dr. Lowenhaupt lectures both nationally and internationally. He is an Associate Professor in the Department of Community Dentistry at the University of Alabama and a consultant for the Veterans Administration Hospital. He has been a Diplomat of the American Board of Orthodontics (Board Certified) since 1993.

PROUDLY SPONSORED BY:

HENRY SCHEIN® | **HALAS** **Rely on Us®**

**DATES:** Friday 27 August 2021**TIME:** 8:30am – 5:00pm**CPD HOURS:** 7.0**VENUE:** Centre for Professional Development
1 Atchison Street, St Leonards NSW**COSTS INC GST**

| | |
|---------------------------------|---------|
| ADA Member | \$1,370 |
| Hygienists/Therapists | \$1,370 |
| Recent Grads | \$1,270 |
| Non Member | \$1,644 |
| Includes lunch and refreshments | |

 **REGISTER**

Achieving Anterior Aesthetics

Learn to deal with traumatic dental injuries with skill and confidence

Presented by Dr Clarence Tam (NZ)

COURSE OUTLINE

The modern management and conservative treatment of dental traumatic injuries is a skill underpinned by the clinician's knowledge and skill at placing well-sealed, biomimetic, and invisible resin restorations. The concept of responsible aesthetics is echoed in this course through a review of preparation design through to occlusal control for long-lasting performance. This course will progress from restoration of a Class IV using a stratified approach through to the placement of composite veneers with maverick effects in the afternoon. There will be an opportunity for delegates to learn how to mask a dark tooth during the course of placing a composite veneer.

COURSE TOPICS

- Occlusion
- Occlusal Design
- Anterior Layering Fundamentals
- Guided and freehand lingual shelf reconstruction of complex direct restorations
- Aesthetics

- Anatomy
- Staining techniques
- Shading techniques
- Finishing and Polishing techniques
- Advanced anatomy and maverick effects

LEARNING OBJECTIVES

- How to assess and where to prepare to maximise adhesive longevity and aesthetic outcome in both Class IV and composite veneer cases
- Understand the concept behind creating custom shade tabs and the shade button technique
- Learn two methods to block out and neutralise a dark tooth in composite veneer situations
- Learn both putty-matrix guided and Mylarfreehand techniques in building aesthetic restorations
- Work with the various shade recipes to predictably reflect persons of varying ages
- Discover how and where to incorporate tinting to create maverick effects in the final direct restoration

- Review contouring protocols to achieve primary, secondary and tertiary anatomy before finishing and polishing to perfection

Change how you see and execute each anterior case, sharpen your senses, and infuse your personality and emotion into each case.

ABOUT THE PRESENTER

Dr Clarence Tam is originally from Toronto, Canada, where she completed her Doctor of Dental Surgery and General Practice Residency at the University of Western Ontario and the University of Toronto, respectively. Clarence's practice is limited to cosmetic and restorative dentistry. She is well published to both the local and international dental press, writing articles, reviewing and developing prototype products and techniques in clinical dentistry. She frequently and continually lectures internationally.

PROUDLY SPONSORED BY:



Simple Posterior Composite Restorations

Presented by Dr Clarence Tam | Saturday 27 August 2021

Both of Dr Tam's courses include a FREE 'take-home' 'StyleSkulpt Kit' from Hu-Friedy, valued at \$466

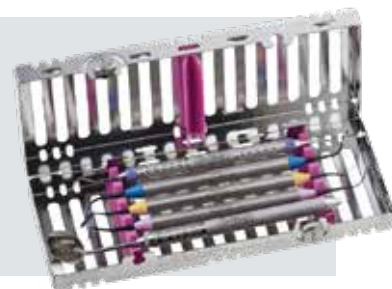

CPD on the go



THE BRUSHUP

Podcasts
for the
new dental
professional



The Dental Practitioner, podcasts for the profession

The Australian Dental Association NSW Centre for Professional Development presents a series of podcasts for dental professionals. Listen to interviews with healthcare professionals, industry experts and CPD course lecturers as they talk about the dental landscape in Australia and the growing trends in dentistry and oral health care.

The Brush Up, podcasts for the new dental professional

Tune in to a series of podcasts aimed at helping recent graduates as they set out on their dental careers. The Brush Up features interviews and discussions on the topics that matter most to recent graduates, including;

- navigating the early years of practice
- making new connections with the industry
- expanding your knowledge as professionals.

Important Information and Terms and Conditions

Advertising in this Program Guide

All bookings and enquiries concerning advertising should be directed to the admin@adacpd.com.au. Acceptance of advertisements does not imply endorsement by the Australian Dental Association (NSW Branch) Limited (ADA NSW) or the ADA NSW Centre for Professional Dental Development Limited (CPD).

Centre for Professional Development

Street: 1 Atchison Street, St Leonards, NSW 2065
Postal: PO Box 132, St Leonards, NSW 1590
Phone: 1800 737 346
Email: admin@adacpd.com.au
Web: www.adacpd.com.au

Registration information

Registrations must be made in writing. Register by emailing your registration form to admin@adacpd.com.au, online at www.adacpd.com.au or mailing your registration form to PO Box 132, St Leonards NSW 1590. Additional registration forms can be downloaded from the website.

Payments and Registration

Delegate places in events are confirmed once full payment has been received. While credit card is the preferred method of payment, CPD will provide an invoice with 14-day payment terms to those participants who choose to pay by cheque. CPD reserves the right to apply a 10 percent surcharge for registrations made within three (3) business days of an event. (CPD accepts payment by Visa, Mastercard, American Express, cheque, EFT or bank cheque).

GST

All course fees include 10 percent GST in the total cost except where stated. All tax invoices will show CPD's ABN 34 000 021 232.



Delegate cancellation/refunds for hands-on programs

For cancellations of hands-on program places made at least four (4) weeks* prior to the event in question, a credit note for the full course fee will be given to be used towards a future course. A credit note of 50 percent of the course fee will be given for cancellations of up to two (2) weeks* prior to the event. No credit will be given for cancellations made with less than two (2) weeks* notice. CPD takes no responsibility for changes to delegate work commitments or personal circumstances. Cancellations must be received in writing by email. Substitution of delegates can occur at any time at no additional cost. Course fees or part thereof cannot be transferred to another event when cancellation occurs within two (2) weeks* of the original event. (*1 week equals 7 full days). A \$50 administration fee applies to ALL cancellations.



Delegate cancellation/refunds for lecture programs

For cancellations of lecture program places made at least two (2) weeks* prior to the event in question, a credit note for the full course fee will be given to be used towards a future course. A credit note of 50 percent of the course fee will be given for cancellations up to one (1) week* prior to the event. No credit note will be given for cancellations made with less than one (1) weeks* notice. CPD takes no responsibility for changes to delegate work commitments or personal circumstances. Cancellations must be received in writing by email. Substitution of delegates can occur at any time at no additional cost. Course fees or part thereof cannot be transferred to another event when cancellation occurs within one (1) week* of the original event. (*1 week equals 7 full days). A \$50 administration fee applies to ALL cancellations.

Failure to attend

A delegate who fails to attend will be liable for 100 percent of the course fee.

Program cancellation/rescheduling

CPD takes all care to produce high quality program events that deliver as promised. All advertised details are correct at the time of publication. However when circumstances beyond our control prevail, CPD reserves the right to cancel, postpone, relocate or reschedule any program. If CPD exercises this option, CPD will employ reasonable endeavours to notify delegates as early as possible to minimise inconvenience. CPD will not accept any responsibility for travel and accommodation costs incurred by delegates. Where a refund is due to a delegate, the appropriate refund will be issued within 30 days of notification. In the case of program postponement or rescheduling, the delegate may choose to transfer the fee from the cancelled course to a future program of equal value. In this case these terms and conditions apply.

Transfers

In the situation whereby a transfer is permitted a maximum of two (2) transfers can be made per registration. Transfers are not permitted within 2 weeks of hands-on programs and 1 week of lecture programs.

Disclaimer

The information and opinions presented at the professional development programs described in this Program Guide or on the CPD website are those of the presenters. Presentation at a CPD program of clinical methods, materials, techniques, or approaches to business issues that arise in dental practice, do not constitute endorsement by the Australian Dental Association (NSW Branch) Limited or ADA NSW Centre for Professional Dental Development Limited. By registering for a

CPD professional development program, the delegate takes sole responsibility for the use of any information provided in the program. CPD reserve the right to alter the program details as circumstances require.

Privacy

The collection of your details is primarily for the purpose of registering you on the selected event/s. The information provided will be held on the CPD database and may be used for future marketing of CPD events and may also be provided to the sponsor/s of the selected event/s. If you do not wish to have your details to be made available to these external parties, we ask that you notify us by a written request to the admin@adacpd.com.au. See adacpd.com.au to view full privacy policy.

Photography

CPD may take photographs/videos of events held by ADA NSW CPD to be used in media or publications by ADA NSW or CPD. Visit adacpd.com.au for full photography disclaimer.

What to bring

Generally, most clinical instruments and materials are supplied for hands-on courses held at the CTC. Please bring your own magnification loupes to clinical hands-on workshops.

Sponsorship

To keep course fees down, some materials and products used in workshops may be provided by dental suppliers. Representatives may be in attendance at these events.

Dietary requests

CPD will endeavour to accommodate special dietary requests; please submit at the time of booking. In some cases, special dietary requests may incur an extra charge.

Course Notes

In the interest of environmental sustainability, CPD may replace printed course notes with an electronic copy which will be emailed to participants following the course. To ensure receipt of these notes, please advise CPD of your correct email address on your registration.

CPD Hours/Certificates

Attendance certificates will be available to download via your online 'MyCPD' account on the CPD website 2 days after the course. Participants who cannot attend for the entire day/hours will have their CPD hours adjusted accordingly.

Program Registration Form

Photocopy and complete this form for each registrant, telephone registrations are not accepted.

☐ I am a member of my ADA state branch or equivalent international organisation.

Member Number: _____

Please use block letters when filling in your details

Given Name: (Dr/Mr/Ms/Mrs)

Family Name:

Mailing Address:

State Postcode

Work Phone:

Fax number:

Mobile Number:

Email: @

@

Special Dietary Request: _____

PLEASE ENROL ME IN:

| Course name | Course Date | Fee |
|-----------------|-------------|-----|
| | / / | \$ |
| | / / | \$ |
| | / / | \$ |
| | / / | \$ |
| | / / | \$ |
| | / / | \$ |
| Total (inc GST) | | \$ |

PAYMENT DETAILS

☐ Credit card: ☐ Mastercard ☐ Visa ☐ American Express

Card number:

CCV: Expiry DATES: /

Cardholder Name: _____

Signature: _____

☐ **Cheque:** Make cheque payable to ADA NSW Centre for Professional Development and post to PO Box 132, St Leonards, NSW 1590 with a copy of your registration form.

HOW TO ENROL

By email
admin@adacpd.com.au

By mail
ADA NSW Centre for Professional Development
PO Box 132
St Leonards, NSW 1590

Online
www.adacpd.com.au

For further information, please call 1800 737 346

Please note
Your registration for these events indicates acceptance of CPD's Terms and Conditions, and Cancellation Policy (see page 50)



Wondering how you can buy your own practice premises? Super.

Buying your own practice premises through your self-managed super fund (SMSF) could make commercial sense.

With BOQ Specialist, you can borrow up to 90% of the value of your own premises through your SMSF.* We have extensive experience in this specialised type of lending, having helped many practitioners secure their practice property.

With no Lender's Mortgage Insurance, plus flexible repayment terms, competitive fixed and variable rate options, and potential tax benefits, we can help you make the most of your super to build your practice.

Learn more at boqspecialist.com.au/smsf or speak to your local finance specialist on **1300 131 141**.

BOQ Specialist. The bank for dental professionals



*Subject to credit approval. The issuer of these products and services is BOQ Specialist - a division of Bank of Queensland Limited ABN 32 009 656 740 AFSL and Australian Credit Licence no. 244616 ("BOQ Specialist"). Terms and conditions, fees and charges and lending and eligibility criteria apply. Any information is of a general nature only. We have not taken into account your objectives, financial situation, or needs when preparing it. Before acting on this information you should consider if it is appropriate for your situation. You should obtain and consider the relevant terms and conditions from boqspecialist.com.au before making any decision about whether to acquire the product. BOQ Specialist is not offering financial, tax or legal advice. You should obtain independent financial, tax and legal advice as appropriate. We reserve the right to cease offering these products at any time without notice.